The only newspaper in Washington with the Associated Press news every morning in the year.

The Washington Post.

The weather—Cloudy or partly cloudy and continued cool today; tomorrow, fair and warmer.
Temperature yesterday — Highest, 61; lowest, 54.
Weather details on page 5.

NO. 18,953. ENTERED AS SECOND CLASS MATTER POSTOFFICE, WASHINGTON, D. C. WASHINGTON: MONDAY, MAY 7, 1928.
COPYRIGHT, 1928, BY THE WASHINGTON POST CO.
TWO CENTS.

4 KILLED, 12 INJURED, SUNDAY AUTOMOBILE TOLL IN ACCIDENTS

Mrs. H. Gross and Lena, Daughter, Lose Lives in Car's Plunge.

MRS. F. MARQUESS, HIT, DIES IN ARMS OF SON

Found Unconscious on Road, B. K. Elliott Succumbs in Georgetown Hospital.

Motor accidents on the streets of Washington and nearby Maryland yesterday killed a mother and her daughter, another woman, fatally injured a man, and resulted in injuries to twelve other persons.

Mrs. Hilda Gross, 39 years old, and her daughter, Lena, 16 years old, of Towson, Md., were killed about 3 o'clock when the automobile in which they were riding hurtled from the Washington-Baltimore boulevard near the Laurel Race Track. Three others, Mr. and Mrs. Albert Stumtsall and Matthew Dasch, were slightly injured. Mrs. Gross's husband, Matthias Gross, who was driving, was the only occupant of the machine who was not injured.

The heavily-laden Gross car was bound for Washington, from Towson. According to witnesses, who were along the road, it was traveling about 30 miles an hour. For no apparent reason, according to witnesses, the car left the highway, which at that point is raised about 2 feet. As it went off the roadside, it turned over on its side, and hurtled through space. The roof of the machine struck a telegraph pole and was ripped off.

Scores Go to Rescue.

Scores of passing motorists stopped and went to the aid of those in the wreck. All except Mr. Gross had been tossed out of the machine as it struck the telegraph pole.

Four doctors were in the crowd that assembled. They said that Mrs. Gross died instantly. The daughter lived for about ten minutes. The injuries to the others were all of a minor character, consisting largely of cuts and bruises. They were treated by the doctors on the scene and later were sent to their homes.

After waving farewell to her son in front of her home yesterday afternoon, Mrs. Fillmore Marquess, 60 years old, of Chesapeake Beach, Md., stepped into the path of an automobile driven, police reported, by Walter S. Harewood, 2028 Fulton street northeast, and was killed instantly.

Harewood was held last night at Chesapeake Beach to await an inquest into Mrs. Marquess' death, which will be conducted there this morning by Sheriff Maurice Buckler and Justice of the Peace J. E. Donald. No charge was placed against him.

Waves Farewell, Killed.

Sheriff Buckler said that Mrs. Marquess stopped at the side of the road to talk a while with her son. After concluding the conversation she waved a farewell, stepped from behind a parked automobile and walked directly into the path of Harewood's machine. He applied the brakes instantly, Sheriff Buckler said, but was unable to bring the machine to a stop before striking the woman. She died in her son's arms.

Found lying unconscious on Shelly road, Arlington County, last night, Elwood K. Elliott, 69 years old, 1209 Sixth street northeast, was taken to Georgetown Hospital suffering from fractures of both legs, a fractured arm, possible fractured skull and internal injuries. He died early this morning. Dr. Gerald Scully treated him.

Elliott was found by B. M. DeLashmutt, of Arlington, between Hatfield and Hunter Stations. He was brought to the hospital by County Policemen W. E. Thompson and Harry Woodyard. The policemen said that Elliott had evidently been struck by a "hit-and-run" driver.

While playing in the street at Alabama and Branch avenues southeast yesterday afternoon, Armenia Wendle, 14 years old, of Bradbury Heights, D. C., and Lois Talbert, 16 years old, of 2210 Twenty-fifth street southeast, were run down by an automobile driven by Clarence H. Langley, 33 years old, of 631 Raleigh court southeast. Miss Talbert was seriously hurt.

Has Concussion of Brain.

They were taken to Casualty Hospital in an automobile by Bret Woods, of 2724 Alabama avenue, and Edward Bowles, of 2800 Alabama avenue, and treated by Dr. Lawrence Murphy. Miss Talbert was treated for concussion of the brain and severe bruises about the head. Her companion suffered abrasions and cuts to the body.

Walter N. Cook, 50 years old, a marine, stationed at Quantico, Va., was felled by a "hit-and-run" driver yesterday morning at Seventh street and Pennsylvania avenue northwest. He was treated at Emergency Hospital for cuts to the arms and face.

The Rev. William Ryan, assistant pastor of St. Ann's Catholic Church, of 4347 Nebraska avenue northwest, was treated at Georgetown University Hospital for shock and minor injuries, following a traffic mishap yesterday

CONTINUED ON PAGE 2, COLUMN 6.

Spire, Beacon and Chimes To Commemorate Lincoln

Kin of Martyred President Will Restore Steeple of Church in Which He Worshipped Here; $101,000 on Hand for Lot.

The old spire on the New York Avenue Presbyterian Church, blown down during the severe wind and rain storm the night of September 29, 1896, will be rebuilt by Mrs. Robert Todd Lincoln and other relatives of the Civil War President and in its lofty tower will be placed a massive set of chimes and a beacon light to guide the flight of aviators passing over the city in the night.

Work on the new steeple will begin in the near future, according to an announcement made yesterday by the Rev. Joseph R. Sizoo, pastor of the church, which recently observed its 125th anniversary. The spire will be built as a memorial to Abraham Lincoln, who during his Presidency attended the church.

Announcement also was made at the evening service last night that $101,467.25 of the fund of $150,000 sought to purchase the property to the west of the church had been subscribed during the day. A parish house will be built on the new property, according to Dr. Sizoo.

The Scripture lesson last night was read from the old family Bible of the Rev. James Laurie, first pastor of the church, who brought the Bible with him when he came to this country from Scotland.

One hundred members of the church comprise the "loyalty fund" committee which is soliciting pledges for funds from the membership of the church for the purpose of constructing the parish house.

2 OVERCOME, 2 RESCUED AS APARTMENTS BURN

Mother and Daughter Smoke Victims in Fire Causing Four Alarms.

FLAMES FANNED BY DRAFT

Two persons were overcome by smoke, two others carried to safety by firemen and a score of apartment dwellers forced to flee scantily clad to the street, when a four-alarm fire threatened to destroy the three-story brick Coblentz Apartment at North Capitol and Florida avenue last night. Fire Chief George Watson estimated the damage at $10,000.

Mrs. J. D. Coblentz, 50 years old, wife of the owner of the building, and her daughter Miss Lillian J. Coblentz, 15 years old, were the smoke victims. They were taken to Sibley Hospital where they were restored to consciousness. The two were overcome in their beds and were carried out by the first of the fire companies to answer.

Mr. Coblentz was also asleep when the fire started, but he was aroused by the odor of smoke. He turned in the first alarm. Immediately after the first companies arrived, they turned in a second alarm. This was followed quickly by a third, while the fourth was turned in some time later when drafts gave the flames further strength.

Mrs. E. F. Robinson and her daughter-in-law, Mrs. F. M. Robinson, trapped in their third floor apartments were carried down a rear fire escape to safety

CONTINUED ON PAGE 3, COLUMN 3

Entrance of Bank In Bulgaria Bombed

Sofia, Bulgaria, May 6 (A.P.).—A bomb was exploded at the main entrance of the Bulgarian Bank of Commerce early today, badly damaging the masonry and windows, but without injury to persons.

It was believed to be the work of extremists who are dissatisfied with the amount of advances made by the bank for the relief of earthquake sufferers.

POINCARE TO UPHOLD CONCORDAT IN ALSACE

Declaring Autonomy Out of Question, He Assures Religious Liberty.

(Special Cable Dispatch.)

Paris, May 6.—The Alsatian question moved to the very forefront of the French political scene today when Premier Poincare in a speech at Metz, ancient capital of Lorraine, declared that "France firmly is resolved never to let go of a single parcel of Lorraine or Alsace, and France will never consent to the creation of a neutral or autonomous state.

But what is really significant in the premier's speech, and proves that France heeded the warning of the elections, are these words:

"The republic promised to respect the traditions and customs of the recovered provinces and preserve their educational and religious status, that is to say, the confessional, bilingual instruction, and concordat." "We have kept this romise, and will keep it."

Poincare has changed the whole Alsatian problem. Heretofore preponderantly Catholic Alsace lay awake nights worrying that the anti-clerical French would close the religious schools, monasteries and convents, as they had done in France, and nullify the concordat.

(Copyright, 1928, by the Chicago Tribune.)

Mrs. Whitney Bliss' Yacht, Overdue, Safe

Miami, Fla., May 6 (A.P.).—The 40-foot cabin cruiser Lovina, owned by Mr. and Mrs. Whitney Bliss, of Coral Gables, missing for several hours in Biscayne Bay, reached its dock at Cocoanut Grove at 1 a. m. today. Engine trouble, which developed off Soldier Key, delayed the craft's return.

All available craft at Coast Guard base No. 6, Fort Lauderdale, had searched vainly for the missing yacht since early last evening. The vessel did not go outside the bay because of a high wind.

PAULDING CREW CLEARED IN LOSS OF SUBMARINE

Coast Guard Report Blames Navy Department for S-4 Catastrophe.

IS APPROVED BY MELLON

Absolving officers of the United States Coast Guard destroyer Paulding of responsibility or negligence in the sinking of the submarine S-4 off Provincetown Harbor, Mass., December 17 and commending Lieut. Comdr. J. S. Baylis, in command of the Paulding, for his conduct attending and following the collision of his vessel and the submarine, the report of the Coast Guard Board of Inquiry was approved and made public today by Secretary of the Treasury Andrew W. Mellon.

The report places the full responsibility for the catastrophe, which cost the lives of all of the officers and crew of the S-4, squarely upon the Navy Department, whose board of inquiry had previously attached serious blame to Lieut. Comdr. Baylis for failing to sight the submarine.

"Had a submarine warning flag been displayed as shown on the hydrographic office pilot charts and in the Navy signal manual, or had the commanding officer of the Paulding knowledge of the operations of submarines in this vicinity at that time, no collision would have occurred," the Coast Guard board's opinion read.

The Coast Guard board of inquiry was made up of Capt. A. L. Gamble, Capt. William J. Wheeler, Capt. Robert B. Adams, engineer in chief; Commander S. Root and Commander R. R. Waesche, and was named by Secretary Mellon when Secretary of the Navy Curtis D. Wilbur ordered the matter of the Paulding's responsibility referred to the Treasury, which has supervision over the Coast Guard. The findings and

CONTINUED ON PAGE 2, COLUMN 8

Two Persons Injured By Freak Bullet

Miss Edith Cufferson, 34 years old, 209 Second street southeast, and George Keyton, 50 years old, Ventosa Apartments, First and B streets northwest, were shot and slightly injured by the same bullet in a freak accident in the latter's apartment yesterday. Miss Cufferson was shot in her right arm by a bullet that had previously pierced Keyton's hand.

Keyton told police that he was examining a .32-caliber automatic pistol which he believed to be unloaded. He accidentally discharged the revolver, Keyton told police, and the bullet went through his left hand and struck Miss Cufferson who was standing nearby. The couple was treated by Dr. Lawrence Murphy, of Casualty Hospital.

LINDBERGH RESCUED FROM ADMIRING MOB

Two Women Hurt in Rush at Curtiss Field to Reach His Plane.

Special to The Washington Post.

New York, May 6.—Caught in a mob of milling, shouting admirers, fighting for a look at him, Col. Charles A. Lindbergh had to be rescued by a squadron of excited policemen at Curtiss Field, Long Island, this afternoon. Two women were knocked down and trampled upon, scores were menaced by propellers of planes arriving and leaving the field, babies were endangered by parents who held them high for a peek at Lindbergh and some 2,000 had a very unpleasant half hour.

Lindbergh, fearful that his plane might cause injury in the crush, was in a prison of frenzied humanity for twenty minutes before motorcycle policemen could break a path to peace and quiet for him.

A cry went up as Lindbergh's monoplane appeared, nearing the field. As he spiraled to a landing excited air fans ran helter-skelter over the field seeking the spot where they supposed Lindbergh's plane would touch first. The police were helpless. Three motorcycle policemen joined them. Finally Lindbergh's automobile was able to reach the side of the cockpit. The motor proceeded at a snail's pace through the throng while three motorcycle policemen broke the way.

200,000 PEASANTS DEMAND ROUMANIA DISMISS PREMIER

Huge Assemblage Orders March on Bucharest, Nation's Capital.

WOULD OPEN DOOR TO CAROL'S RETURN

Maniu, Leader of People, Hints at Force; Prince Ready to Go Back.

Alba Julia, Roumania, May 6 (A.P.).—Two hundred thousand peasants, forming the largest political assemblage in modern Europe, raised their voices today in a mighty crescendo demanding that the regency dismiss the present Bratiano government as illegally elected, incompetent, tyrannical and unrepresentative of the will of the people.

No national political convention in the United States could rival today's gigantic referendum of the people for quaint and colorful features.

It seemed as if the whole of rural Roumania, electrified by the eloquence of the peasant leader, Juliu Maniu, had suddenly emerged from its age long slumber of virtual serfdom into political consciousness.

Door Open to Carol.

The congress passed a resolution which is interpreted as meaning that if Maniu obtains power he may recommend the abolition of the regency or some radical change which might leave the door open to Prince Carol, either as a regent or as a successor to King Michael.

The resolution read: "This congress reiterates its monarchical sentiment, but declares that the form of the government depends entirely upon its conception by the people, who possess the privilege to change the existing form if they consider a change desirable."

After the various resolutions had been read aloud to the huge assembly, the demonstrators, with raised hands, took the following oath: "We swear to the great and good God to fight a righteous fight against the government which is a plague to the country and which was nominated by a decree wrung from King Ferdinand on his deathbed. We swear that a new Roumania shall be created which shall stand for freedom and justice to all of Roumania's brave sons."

It was then resolved that the peasants form in three columns to march to Bucharest. Leaders of the party will meet tomorrow in Brasov, where they will await the government's reply to their demand. Maniu will go to Bucharest and formally hand the resolutions to the regency.

Force, If Necessary.

While Maniu, Mihilachi, Majadearu and other peasant leaders were speaking inside the theater, the enormous crowd outside cheered thunderously.

Taking the correspondent of the Associated Press by the arm to the balcony where they could survey the crowd,

CONTINUED ON PAGE 3, COLUMN 4

SMYRNA FEELS QUAKE; RETRIBUTION IS SEEN

Moslem Peasants Ascribe the Catastrophes to Legal Steps Against Islam.

Constantinople, May 6 (A.P.).—A short but violent earthquake shook Smyrna last night. No serious damage has been reported. Disastrous effects in Anatolia of the earthquake Thursday were reported in messages reaching here today which had been delayed by disruption of the telegraph lines.

The village of Daghardi, near Kutaiha, was said to have been destroyed completely, with two persons killed and 60 injured. One was killed in the destruction of the village of Inekollou near Broussa. Three other villages were badly damaged and thousands rendered homeless.

The recent earthquakes and the fear of more to come have caused a religious stir among the Moslem peasantry who attribute the catastrophes to the recent action of the government in renouncing Islam as the state religion and to earlier attacks on Moslem fundamentalism. Although manifestoes calling for religious revolt are being clandestinely distributed, little is expected to come of it since the army is solidly behind the government.

Spanish Fliers Wait For Better Weather

Seville, Spain, May 6 (A.P.).—The Spanish aviators Iglesias and Jiminez who are planning to fly to the American continent, still were at the flying field here today waiting for favorable weather.

The airmen originally had intended to take off today, but postponed the hop-off on reports of disturbed atmospheric conditions between Spain and America, although it was stated the fliers would find good weather as far as the Canaries and the Antilles. The destination of the fliers has been shrouded in secrecy, but it is the general opinion here that it will be Cuba.

HUGE FIRST BALLOT PLANNED FOR SMITH IN CONCERTED DRIVE

More Than Two-Thirds Vote Is Desired to Show Harmony.

HONOR FOR FAVORITE SONS NOT PRECLUDED

696 Claimed for Governor Now; Opposition in South Reported Melting.

By ALBERT W. FOX

There is a concerted movement on foot now to provide Gov. Smith with more than a two-thirds vote on the first ballot at Houston, despite the fact that the governor and some of his closest advisors are not encouraging any program based on elimination of complimentary votes for other candidates.

Even before the California primaries, two or more of the favorite son candidates had expressed a willingness to have their delegates vote at once for the New York Governor in order that the overwhelming character of the Smith vote from the very start might be an added symbol of Democratic harmony.

These suggestions brought expressions of deep appreciation from the Smith leaders, but it was promptly stated that Smith was disinclined to ask any favorite son to dispense with the honor which would come from the avowed support of his own State, duly registered. This was further explained to be part of the governor's general program of insisting that every consideration every courtesy and every legitimate advantage be given to all the other Democratic candidates in the race for the nomination.

Acclamation Is Alternative.

But the California primary and an analysis of the present status of Smith's strength and the latest reports of changed outlook in the solid South have combined to revive the idea of the two-thirds vote on the first ballot with nomination by acclamation as the alternative. It is declared in the light of the clearly indicated line-up of delegates at Houston, that considerably more than the required two-thirds may be obtained without disturbing any of the favorite son candidacies against their inclinations.

The present indicated Smith line-up with an anlysis of the indicated vote by States, is as follows:

Arizona	6
Arkansas	17 (18)
California	26
Colorado	12
Connecticut	14
Delaware	6
Idaho	8
Illinois	57 (58)
Iowa	26
Kansas	11½
Louisiana	20
Maine	12
Massachusetts	36
Michigan	30
Minnesota	24
New Hampshire	8
Nevada	6
New Jersey	28
New Mexico	6
Nebraska	15
New York	90
Montana	8
North Dakota	10
Oklahoma	20
Pennsylvania	60½
Rhode Island	10
South Dakota	10
Utah	8
Vermont	8
Washington	1[illegible]
West Virginia	16
Wyoming	6
Wisconsin	26
Alaska	6
Hawaii	6
Philippines	6
Porto Rico	6
District of Columbia	6
Virgin Islands	
Total	696

Analysis of States.

Arizona, 6. Delegates already chosen and have announced for Smith.

Arkansas, 17 out of 18. Chosen delegates have stated how they will vote

CONTINUED ON PAGE 2, COLUMN 4

HeiressChanges Mind; To Be Vicar's Bride

Special to The Washington Post.

New York, May 6.—Grace Waldron has changed her mind. A month ago she and her fiance, John G. Ardon, General Motors foreign representative, obtained a license to marry. They had been engaged for three years. The wedding was set for April 14. It did not take place.

Tomorrow Miss Waldron, who lives in Gramercy place here, will marry the Rev. Nicholas Feringa, vicar of the Chapel of the Incarnation. The rector of the parent organization, the Church of the Incarnation, Dr. H. Percy Silver, will perform the ceremony. The bride is the daughter of Alfred Waldron, wealthy member of the Cotton Exchange.

The Chamberlin Vanderbilt Hotel, Old Point Comfort, Va. All year resort hotel. Now open. Golf, tennis, swimming, yachting, fishing, horseback riding.—Adv.

SCENE OF CHINESE BATTLES

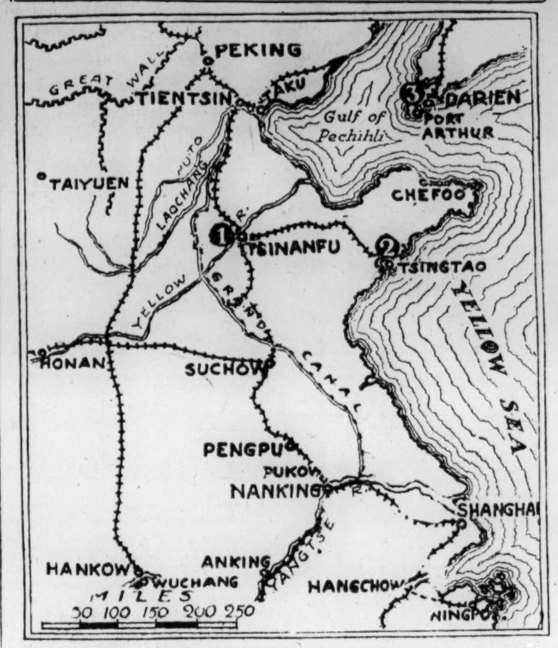

The map shows the areas involved in the northward drive of southern Chinese armies toward the capital, Peking. They have recently captured Tsinan (Tsinanfu), where they have been engaged in serious fighting with Japanese troops protecting the Japanese concession there.

STUDENT FOUND DEAD FROM SHOT IN WOODS

W. B. Campbell, Discovered by Boy Scout, Had Been Missing for Week.

SUICIDE, CORONER HOLDS

A week's quest for Walter B. Campbell, 19 years old, George Washington University student, of 1409 Newton street northwest, was brought to a tragic termination yesterday with the discovery of his body in Blagden's woods, a few blocks from Eighteenth and Taylor streets northwest.

By Campbell's side was a .32-caliber revolver, identified as one owned by his father. A bullet hole was in the right temple. The youth had been dead about a week, police said. District Coroner J. Ramsay Nevitt issued a certificate of suicide.

Although no definite motive for the deed could be established, central office detectives declared that investigation revealed Campbell was a devout student. They pointed out that overstudy was a frequent cause of suicide. The student disappeared from his home on April 29. The following day a search was launched for him in nearby Mary-

CONTINUED ON PAGE 3, COLUMN 5

4 Killed, 5 Wounded At a Kentucky Dance

Prestonburg, Ky., May 6 (A.P.).—Four men were killed and five others wounded in a dance hall gun battle at Ligon, Floyd County, last night.

The battle started, Verlie Banks, chief of police at Garrett, said, when James Bush and Greer Gibson, deputy sheriffs endeavored to arrest a member of a family named Newsom. Bush was shot to death. Gibson, the other deputy, was wounded. The others slain were Alex Newsome, P. L. Miner and C. Reynolds.

No arrests had been made tonight, Banks said.

Smiths Celebrate 28th Anniversary

Special to The Washington Post.

Albany, N. Y., May 6.—Gov. and Mrs. Alfred E. Smith, today observed their twenty-eighth wedding anniversary at the executive mansion among friends and relatives. The family began the day by attending early mass, and this afternoon the governor enjoyed a game of golf.

At 7:30 o'clock the family and guests sat down to a wedding anniversary dinner. The huge cake bore the inscription, "Twenty-eighth anniversary, 1900-1928."

Index to Today's Issue.

Pages.
1—Reprisals in China Likely.
4 Killed, 12 Hurt in Traffic.
200,000 Demand New Premier.
Smith's First Ballot Boosted.
Rain Adds to Peril at Dam.
Beacon and Chimes in Church.
Student Found Dead in Woods.
2—Maryland Primary Today.
Judge Samuel Brent Dies.
Private Zoo Is Opened.
3—May Restrict M. E. Bishops.
New Italian Envoy Discussed.
Noble Flies to Kings Bay.
4—Magazine Features.
5—Daily Legal Record.
Weather and Vital Statistics.
6—Editorial.
7—Society.
9-10—Financial News.
11-12-13—Sports.
14—The Post's Comics.
Radio News and Programs.
15—Classified Advertising.
16—2,000 at Chamber Convention.
Cadets to Get Honors Today.
Smith's Defeat Predicted.
At the Local Theaters.

MEN TOIL TO SAVE DAM AS RAIN ADDS TO PERIL

Armed Deputies Hold Back Sightseers at Table Rock, S. C., Flood Menace.

CITIZENS SEEK REFUGE

Table Rock Cove, S. C., May 6 (A.P.).—A cold rain today added to the menace created by a leak in the earthen dam across Saluda Creek here which developed two days ago, sending thousands of residents of the low lands to temporary havens on nearby hill tops.

Heeding the warning of the low hanging clouds, engineers working to hold the dam which impounds 5,000,000,000 gallons of water, put crews to work trenching the sides of Table Rock Mountain to prevent drainage soaking the end of the dyke.

Engineers said that this had sloughed against the mountain and they believed it acted as a prop to the dam and that so long as it was kept intact and free from treacherous boils and freshets the possibility of preventing a break was increased.

Col. J. L. Loudlow, Winston-Salem, N. C., engineer who constructed the dam at a cost of $2,000,000 announced that his plan to stuff sand bags about the drain pipe where the leak developed had been abandoned, as the bags would not prevent erosion. Rain, he thought, would do little damage unless it continued for two or three days.

Confidence that the dam would hold and gradually release the waters in the lake behind it was expressed today by

CONTINUED ON PAGE 3, COLUMN 5

MARINE MASCOT DIES, MARTYR TO BASEBALL

"Private Pagett" Succumbs to Heat and Is Buried With Highest Honors.

Quantico, Va., May 6 (A.P.).—The Marine Corps yesterday buried their bulldog mascot, Private Pagett, the gift of the Royal Marines of England, and the second canine mascot of their service to die in a year.

Private Pagett died last night of heat exhaustion and was buried with full honors late yesterday by the Marine Baseball Team. He, however, in the last few days of his life, had done "his bit," having accompanied the corps baseball nine on a four-day trip through Virginia.

Private Pagett succeeded Sergt.-Maj. Jiggs, another bulldog, who died a year ago, as the corps mascot. As the English bulldog had traveled over 10,000 miles as mascot to the Marine athletic teams, a monument will be erected to him by the baseball and football squads.

At the time of his death Private Pagett was 3 years and 3 months old and weighed 48 pounds. He was registered with the English and American kennel clubs.

Coolidge on Yacht Off Hains Point

The presidential yacht Mayflower was anchored off Hains Point last night, following a week-end cruise on Potomac waters. President and Mrs. Coolidge, who decided on the trip to escape Saturday's sweltering weather, will come ashore this morning, it was said last night at the White House.

Accompanying the Chief Executive and his wife were Mr. and Mrs. Frank W. Stearns, of Boston; Miss Mary Poland, a cousin of the President; Mr. and Mrs. Edward E. Gann, of Washington; Albert H. Denton, a member of the Shipping Board; Thomas Cochran, of New York, and Herman Goldman, of New York.

CHINESE OUTRAGES MAY CAUSE STERN ACTIONS BY JAPAN

"What Will Tokyo Do?" Is Being Asked in the Far East.

NATIVES CHALLENGED, REPLIES GEN. CHIANG

Foreigners Buried Alive or Set Afire, Searching Parties Report.

Nanking, China, May 6 (A.P.).—In a statement telegraphed from Tsinan and dated Friday, Gen. Chiang Kai-shek, leader of the Nationalist army, said that the British and American consuls were mediating between himself and the Japanese.

He added "the Japanese troops have challenged us. For no reason whatever they fired upon our soldiers and civilians and more than 1,000 of our officials, soldiers and civilians have been killed. I can not bow to such bullying. I propose to expose such Japanese deliberate brutality to the world."

Tientsin, China, May 6 (A.P.).—Commander Arai, of the Japanese force here, today warned Gen. Sun Chuan Fang and Gen. Chang Tsung Chang not to continue military activity in the Province of Shantung. They had been reported to be preparing an attack on the southern forces at Tsinan, taking advantage of the present chaotic conditions.

Radio communication from Tsinan was again threatened today when a northern airplane bombed the Tsinan power station which supplies current to the Japanese wireless. Considerable damage was said to have been done to the station.

"What Will Japan Do?"

Peking, China, May 6 (A.P.).—With the rifles at Tsinan silent since Friday and the warfare at least temporarily stilled, the whole Orient today anxiously awaited answer to its query, "What will Japan do?" The chief attention is now focused on Tokyo, where the Diet was reported in extraordinary session to consider relations with China.

Assurances of the safety of the American, British and German communities limit the issue to Japan and Nationalist China. The American Consul has reported to Shanghai that American and German lives and property are safe, while similar assurances have reached British diplomats.

The Japanese troops at Tsinan, wearied by several days of fighting and with the tension of uninterrupted guarding of their nationals concentrated in the consulate and its vicinity, have been relieved by 2,000 soldiers who had made a forced march overland from Singtao under Maj. Gen. Toakura.

Strong Measures Favored.

The latest Japanese accounts are calculated to strengthen the advocates of Tokyo taking strong measures as the result of the Tsinan trouble. The Japanese consul there in a message giving the first details of the sufferings of his civilian compatriots, said at least fourteen had died cruelly at the hands of the Nationalists. The bodies, including those of women were found with unmentionable mutilations, he said, and others were defaced beyond recognition.

He stated that some of the women who have survived had been assaulted and feared that the death roll will be still larger after a complete check. At least 100 Japanese houses were pillaged. Twenty wounded had been brought to a place of safety.

Japanese military officials place the casualties even higher and express their belief that there possibly were 100 Japanese civilians killed. Searching parties, recovering the bodies of Japanese in the area between the foreign settlement and the walled city, which was a sort of no man's land, found several which apparently had been buried alive, while others had been burned after drenching in kerosene and hastily buried by the Chinese as if to hide evidence of these deaths.

No Neutral Version at Hand.

While the Nationalists and Japanese have made countercharges that the incident originated with the other, a neutral version is not available nor will it be until normal communications are restored, which is not likely to be soon.

Meanwhile the Japanese versions are the determining factor for they will dictate the next move, which now is in the hands of Tokyo. The Chinese of north and south alike are anxiously watching Japanese popular and government reactions to see whether that nation has been patriotically aroused to back a program for larger intervention in Shantung, or whether the politicians will refuse a truce in the bitter domestic party conflict which stays Tokyo's hands abroad.

Tomorrow, May 7, is "humiliation day," the anniversary of Japan's ultimatum of 21 demands in 1915. Since that year the day throughout China has annually been the occasion of anti-Japanese demonstrations. It now occurs in what is considered the gravest Chino-Japanese crisis since the 1915 war threat.

It is feared that in Nationalist territory at least there may be a revival of

CONTINUED ON PAGE 3, COLUMN 6.

JUDGE BRENT DIES WHEN STRICKEN BY ACUTE INDIGESTION

End Comes Suddenly to Jurist at Daughter's Home in Braddock Heights.

HEADED CIRCUIT COURT, AND WAS 73 YEARS OLD

Funeral Will Be Held Today; Annexation Proceedings Involved in Demise.

Judge Samuel G. Brent, circuit court judge of Arlington, Fairfax, Prince William counties and Alexandria City, 73 years old, died unexpectedly at the home of his daughter, Mrs. Jean French Braddock Heights, Arlington County, yesterday morning. He was stricken with acute indigestion.

Judge Brent, who was born in Alexandria, was for many years corporation attorney for the city of Alexandria and was appointed Commonwealth's attorney of the city by Judge J. K. M. Norton to fill the vacancy caused by the death of Leonard Marbury. He held that office until 1917 when he was appointed circuit court judge by Gov. Stuart to fill the unexpired term of Judge J. B. T. Thornton. He held that office until his death.

The death of Judge Brent, who has been sitting in the annexation case brought against Arlington County by the city of Alexandria with Judge Frederick Coleman, of Fredericksburg, and Judge Don P. Halsey, of Lynchburg, is causing concern in the county and the city as to its effect. Counsel for the county were of the opinion that the case, which was set for Wednesday morning in the Arlington County Circuit Court, will be postponed again.

Senator Frank L. Ball, president of the Arlington County Bar Association, announced last night that there will be a meeting of the association within a few days to consider Judge Brent's successor.

Judge Brent is survived by one daughter, Mrs. Jean French, and two sons, Gordon French, of Memphis, Tenn., and George Brent, of California.

Funeral services will be conducted today at 4 o'clock at the home of his daughter by the Rev. Dr. William J. Morton, rector of Christ Church, of Alexandria. Burial will be in St. Paul's Cemetery in Alexandria.

False Alarm Follows Blaze of Automobile

Firemen who sped to Thirteenth and C streets southwest last night and extinguished a small fire in an automobile impressed the small crowd that gathered very favorably. One member of the crowd decided to have the firemen go through their performance again.

Twenty minutes after the firemen had returned to their quarters they received another alarm from Thirteenth and C streets. Doubts arose in the minds of the company commanders. They feared that perhaps through some oversight they had not completely extinguished the automobile blaze. With sirens screaming, and bells ringing and with downcast expressions on their faces the firemen drew up at the alarm box. But they were unable to find a fire. Police searched for the person who turned in the false alarm.

FIRE RECORD.

12:26 p. m.—1704 G street northwest, awning.
3:06 p. m.—Ninth street and Pennsylvania avenue northwest; loading platform.
8:15 p. m.—Seventh street and Maryland avenue southwest; false.
9:20 p. m.—Thirteenth and C streets southwest; automobile.
9:44 p. m.—Thirteenth and C streets southwest; false.
10:10 p. m.—Twenty-sixth street and Pennsylvania avenue northwest; shops.
11:17 p. m.—North Capitol and F street; four alarms.

When you consider buying a good used car, watch Post Classified Ads.

ROTARY GUEST

JOHN LEE MAHIN, advertising expert, who will address the Rotary Club luncheon Wednesday.

COL. F. T. A. JUNKIN, 64, DEAD AT CAPITAL HOME

Prominent Railroad Attorney Succumbs After Illness of Several Months.

AWARDED MANY DEGREES

Lieut. Col. Francis T. A. Junkin, railroad attorney, died last night at his residence, 2633 Sixteenth street northwest, following an illness of several months. He was 64 years old.

Lieut. Col. Junkin served as a railroad attorney and organizer. In 1915 he retired from business, but at the close of the World War he was commissioned a lieutenant colonel and served as a member of the board of contract adjustment of the division of the general staff.

Lieut. Col. Junkin was born in Falling Spring, Rockbridge County, Va., son of the Rev. William Finney Junkin, a Presbyterian minister. He attended Kenyon College, receiving his A. B. and his A. M. degrees from that institution. At Columbia University he received his LL. B. Later Washington and Lee University, where his grandfather, Dr. George Junkin, had served as president before the Civil War, awarded him the honorary degree of doctor of law.

In 1887 the colonel was admitted to the bar in New York City, where he practiced during the following ten years. In 1898 he was appointed general attorney for the Atchison, Topeka & Santa Fe Railroad, where he helped in the reorganization of the Northern Pacific, the Erie Railway, the Central Railway of Georgia, the Oregon Railway & Navigation Co., the Union Pacific Railway and the Chicago & Northern Pacific Railway.

In 1913 Junkin married Mrs. Richard P. Crane, who survives him. He is also survived by three sisters, Mrs. Edward West Nichols, Mrs. John Holladay Latane, of Baltimore, Md., and Mrs. John Gallatin Paxton, of Independence, Mo.

Effects of Missing U. S. Official Found

Shanghai, China, May 6 (A.P.)—The golf clubs of Walter B. Wilson, jr., of Greenville, N. C., American vice consul here for the past eight years, who recently disappeared, were found today near the Whangpoo River. It is believed that he fell or jumped into the water and that the strong tide carried his body to the sea.

Wilson left five letters indicating that he had been depressed.

FIGHT FOR CONTROL SEEN IN MARYLAND COUNTY ELECTION

Six Delegates From Field of Eleven to Be Chosen in Primary Today.

HOOVER IS UNOPPOSED ON PRESIDENTIAL LIST

Senator Bruce Is Opposed in the Fifth District by Berwyn Woman.

The fight between former United States Senator O. E. Weller and former State Senator William P. Jackson, of Salisbury, for the control of the Maryland Republican State delegation to the Kansas City convention will be a feature of the Prince Georges County primary elections today, when six delegates will be selected from among a field of eleven candidates.

The choice of delegates was injected into the primary through the inability of the Republican State central committee to narrow its selection down to six delegates. The chairmanship of the State's Republican delegation, to which Senator Jackson aspires, hinges upon the results of today's primaries.

The eleven candidates are Thomas T. Littlepage, Howard Proctor, Walter D. Schaeffer, John William Leach jr., Philip J. Wilkes, Arthur C. Keefer, Newton A. James, Robert Green, Mary C. Sunrman, Mrs. Eva C. Chase and Helen Z Cardoza.

Hoover Only Candidate.

Secretary of Commerce Herbert Hoover is the only Republican who filed in Maryland for the presidential nomination, and in the preferential primary today the voters may either mark their ballots for him or an uninstructed delegation. The Democratic delegation, instructed for Gov. Albert Ritchie, was announced by the Democratic State central committee some time ago.

Philip Goldsborough, of Baltimore is unopposed for the Republican nomination for United States senator, as is Oliver P. Metzerott, of Chillum, for the Republican nomination for representative from the Fifth Congressional District.

Senator William Cabell Bruce and Representative Stephen W. Gambrill, of the Fifth Congressional District, will both have opposition for the Democratic nominations, although they are expected to be renominated by large majorities. Senator Bruce will be opposed by Mrs Virginia Parkhurst, of Berwyn, and Representative Gambrill by D. William Clem, of Mount Rainier.

Mayor to Be Elected.

In the town elections Riverdale will elect a mayor, treasurer and three councilmen. Former Mayor John H. Schaeffer is the only candidate for mayor, and H. C. Weeks, the incumbent treasurer, is unopposed for reelection. Louis T. Lohman and Daniel W. Thompson will contest for the post of councilman from the First ward, vacated by H. K. Clare; Robert Thompson and Allie Bowers, for Fourth ward councilman, while John J. Lynch is unopposed in the Second ward and J. F. Herring and C. E. Holmes are holdovers in the Third and Fifth wards, respectively.

Bladensburg will elect a board of commissioners, choosing between the so-called Gasch ticket and the Mace ticket.

To Vote On Pumper.

Hyattsville will hold a referendum on the question of raising $15,000 for the purchase of a new pumper for its fire department through an additional tax of 5 cents per $100, and also on the ratification or rejection of the proposed new franchise to Potomac Electric Power Co. for street lighting. It will also elect four councilmen and a treasurer.

Mount Rainier will hold a referendum on a police bill assessment, and will eelct councilmen from the Second and Third wards.

FRENCH GROUP HOLDS ANNIVERSARY PARTY

Claudel Honor Guest at Reception Marking Date of Amity Treaty.

At a reception attended by members of the diplomatic circles and socially prominent Washingtonians, with the French Ambassador as an honor guest, L'Institute Francais of Washington yesterday made its bow at a reception held in the home of Mr. and Mrs. Perry Belmont, 1618 New Hampshire avenue northwest. The occasion marked the 150th anniversary of the proclamation by George Washington to Continental Army troops of treaties of amity with France on behalf of the United States.

The principal address was made by Dr. David Jayne Hill, former Ambassador to Germany and now a trustee of the institute. Paul Claudel, French Ambassador to the United States, delivered an address in response.

Founded with a view to further the friendly relations existing between the United States and the French republic, the institute will study especially the cultural and intellectual relationships Especial attention will be devoted to the French contributions to the early colonial civilization.

The institute plans to encourage the translation of French documents which have left their impress on American civilization. Included among these are the treaties of 1778 and like documents. These the institute has caused to be published in book form.

Senate and House Honor Their Dead

(Associated Press.)

Memorial services were held in both the House and Senate yesterday for members who died recently—the House paying tribute to the memory of Representative Gallivan, of Massachusetts, and the Senate to Senator Ferris, of Michigan.

Gallivan, for many years one of the most picturesque members of Congress, was eulogized by Representative Tilson, of Connecticut, the Republican House leader.

Senator Vandenburg, who succeeded Mr. Ferris, and Senator Couzens, of Michigan, eulogized the dead senator, who was one of the few Democrats named by that State to the Senate.

Wisconsin Governor Completes His Flight

Mitchel Field, N. Y., May 6 (A.P.).—Gov. Fred. R. Zimmerman, of Wisconsin, landed here today after a flight from Packers Island, Pa.

The governor and his party made the hop from Pennsylvania in four hours. They were forced down by a storm at the Packers Island yesterday on a flight from Madison, Wis., to New York to invite the crew of the German transatlantic monoplane Bremen to visit Wisconsin.

Great Apes at Private Zoo Help Welcome 100 Guests

Victor J. Evans Exhibits His Animal Collection to Congress Members and Others; Senator Dill Makes Friends With Hyacinth Macaw.

With approximately a hundred of his closest friends, including several senators and representatives in Congress, as guests, Victor J. Evans, prominent local attorney, held a reception yesterday afternoon at his estate, Acclimation Park, and displayed for the first time the dream of his lifetime—a private zoo—one of the few in this country, containing many of the rarest animals of the jungles, mountains and plains, some of them the only specimens of their species in the United States.

For many years Mr. Evans has been engaged in the study of rare foreign animals with a view of acclimating them to this country and, possibly, breeding them here. Despite the failure of zoological parks to successfully winter certain types of tropical animals, Mr. Evans has brought these same types through the winter in perfect health by using his own methods.

Spread over the hillsides and in the beautiful valley of his estate are pens, pastures, ponds, house and screened inclosures occupied by strange looking beasts and fowls. About twenty years ago Mr. Evans was the author of an article published by a New York newspaper urging the introduction of farms for fur-bearing animals. Shortly after this article appeared arms for the raising of these animals were started, and most of them have proved very profitable. Meantime, he has been slowly making a collection, housing some types in the local zoological park.

Only during the past week has he removed his chimpanzee, "Joe-Joe," and his orang-utang, "Jiggs," from the local zoo, where they have provided amusement for nearly four years.

Plans for a home, swimming pool and gardens have been completed, and Mr. and Mrs. Evans hope to start construction on these projects on a hill overlooking their zoo by next month.

Several additional shipments of animals are expected from hunters within the next few weeks. Mrs. Evans, who has already trained many of the parrots and macaws, insists she will have a tamed hunting leopard or chetah as a house pet.

The collection contains among others: African antelope, Mexican and American wild turkeys, vulturine guinea fowl from Abyssinia, a spinbok or Indian antelope, king parrots, Australian black-tailed macaws, the rare hyacinth macaw from Brazil, an ant bear from Australia, a sloth bear, dancing cranes, pelicans, beavers, Australian crowned pigeons, bleeding-heart doves from the Philippines, a pair of zebras, green Japanese peacocks, spotted Indian deer, white deer, white peacocks and nearly every species of ducks and swans.

During the afternoon Mrs. Evans treated her guests to an exhibition of her control over the parrots and macaws by putting them through their tricks and Senator C. C. Dill, of Washington, became quite friendly with the hyacinth macaw, taking him from his cage and petting him.

Besides Senator and Mrs. Dill, some of the others at the reception were: Charles H. Burke, Commissioner of Indian Affairs, and Mrs. Burke; Senator and Mrs. Peter Norbeck, of South Dakota; Representative and Mrs. Allard Gasque, of South Carolina; Dr. William M. Mann, director of the local zoo; Mr. and Mrs. W Harry King, assistant to Commissioner Hill, of the United States Shipping Board; Mr. and Mrs. Charles F. Denby, Mr. and Mrs. Clarence A. Aspinwall, Mrs. A. H. Harlee, Mr. and Mrs. E. A. Grant, Harry C. Oberholser, of the Department of Agriculture, and Mrs. Oberholser, and Mr. Edouard Albion, of the Washington Opera Company.

HUGE FIRST BALLOT PLANNED FOR SMITH IN NEW PROGRAM

CONTINUED FROM PAGE 1.

and the only question is whether all 18 instead of 17 will be on Smith band wagon.

California, 26. Instructed for Smith as result of Smith's overwhelming victory in primaries.

Colorado, 12. State leaders, after personal check-up, declare it is a solid Smith delegation.

Connecticut, 14. Instructed for Smith.

Delaware, 6. Conceded to Smith.

Idaho, 8. Instructed for Smith.

Illinois, 57 out of 58. George Brennan, after primary results, lists 57 out and out Smith delegates elected, with 1 in doubt, but State regarded likely now to be unanimous.

Iowa, 26. Instructed for Smith.

Kansas, 11½ out of 20. Check-up on delegation shows Ayres-smith followers have all but 8 delegates, the latter being for Reed. Ayres is not going to hold the delegation which is instructed for him.

Louisiana, 20. Solid for Smith in view of unit rule adopted after Smith supporters dominated the State convention.

Maine, 12. Instructed for Smith.

Massachusetts, 36. Solid for Smith.

Michigan, 30. Conceded in advance to Smith. The State convention will be held on Wednesday.

Minnesota, 24. Instructed for Smith.

New Hampshire, 8. Instructed for Smith.

Nevada, 6. There is no opposition to Smith delegates to be named Friday.

New Jersey, 28. No opposition to Smith delegates to be named at primaries May 15.

New Mexico, 6. Conceded to Smith.

Nebraska, 15 out of 16. Among the delegates already chosen and pledged to Hitchcock, there is 1 Reed supporter who may hold out, a check-up reveals. The rest will go to Smith.

Montana for Smith.

New York (90). Pledged to Smith.

Montana (8). For Smith on the first ballot now that Walsh has withdrawn in favor of Smith.

North Dakota (10). Pledged to Smith.

Oklahoma (20). State has agreed to go to Smith when he needs the delegation. Will go on first ballot if needed, otherwise may cast a complimentary vote for Reed before joining the Smith column.

Pennsylvania (69½ out of 76). This is National Committeeman Guffey's announcement after the primaries were held. The California victory may increase the total, according to latest reports.

Rhode Island (10). Instructed for Smith.

South Dakota (10). Smith delegates have no opposition, but primaries will not be held until May 22.

Utah (8). Delegates for Smith chosen at State convention.

Vermont (8). No opposition to Smith.

Washington (14). Instructed for Smith.

West Virginia (16). National Committeeman Osenton's slate of Smith delegates has no serious opposition, but the primaries will not be held until May 29.

Wyoming (6). State leaders say entire delegation for Smith is assured, with counties already instructing for Smith in advance of convention which meets May 14.

Wisconsin (26). Pledged to Smith.

Alaska (6). Pledged to Smith.

Hawaii (6). Pledged to Smith.

Philippines (6). Pledged to Smith.

Porto Rico (6). To vote for Smith.

District of Columbia (6). Conceded in advance to Smith.

Virgin Islands (2). Pledged to Smith.

Maryland for Smith If Needed.

Maryland's 16 votes, which will be pledged to Gov. Ritchie, will be turned over to Smith on the first ballot, if Smith needs them. In other words, Ritchie is ready to bring this result about the moment the New York governor says the word, but so far it is understood that Smith has not expressed a desire to have this vote until a vote complimentary to the governor of Maryland has been cast at the convention. But it may be that Ritchie will present the vote to Smith at once, especially if the plan for a first ballot two-thirds vote materializes.

Of Ohio's 48 votes, 42 are ready to swing to Smith when former Senator Pomerene says the word, and it is an open secret that the deliverance of this vote will not be long delayed.

Neither former Senator Hitchcock nor Senator Robinson nor Representative Ayres, of Kansas, is likely to hold out against any general program of letting their delegates go early. And there are two other sources of Smith votes to draw from to increase the indicated total of 696 plus the 58 from Maryland and Ohio, which makes 754, or 20½ votes more than the required two-thirds.

How Other States Shape Up.

First, Oregon's 10 votes are expected to drop into the Smith bag when the primaries are held on May 18. Secondly, latest reports from the bloc of remaining States, which were supposed to be anti-Smith, show that the line-up is shaping as follows:

Alabama (24) State-wide primary comes tomorrow, with the understanding that the delegation to the Houston convention will be uninstructed and that each delegate may vote his individual choice. Thus any delegate or delegate-at-large who favors Smith can cast his vote for him at the convention.

Florida (12). The primary election does not occur until June 4, and by that time it is expected that Smith sentiment, which is already in evidence in that State, will crystalize into additional Smith delegates.

Georgia (28) is pledged to Senator George, but there is no indication that the senator plans to hold out against a concerted move in the South to eliminate all real Smith opposition, in case this move gains momentum.

Mississippi is Reluctant.

Mississippi (20) has all along favored a dry candidate, and the delegation from this State does not want to be instrumental in bringing about Smith's nomination. But the State wants to be in a position to support Smith if he is nominated, and Senator Harrison, who will be a delegate at large and an important factor along with his colleague, Senator Stephens, is a Democrat who will work for the success of his party.

North Carolina (24). Here the indications are that the delegates will be uninstructed and free to vote their choices, which would mean a number of Smith votes. Senator Simmons, but more particularly his secretary, who has been very closely linked with McAdoo in the past, has initiated a movement to have the North Carolina delegation pledged to Cordell Hull. Meanwhile Smith supporters talk of the possibility of a North Carolina delegation instructed for Smith.

South Carolina (18). Latest reports from Columbia show dominating dry sentiment and considerable Smith support going hand in glove in advance of the State convention there.

Smith Gaining in Texas.

Texas (40). Returns from the county conventions indicate that the Texas delegates will not be instructed against any candidate when the State convention meets on May 22. Meanwhile, the anti-Smith campaign in the State is collapsing in view of the California primaries.

Virginia (24). Late reports from Richmond show pronounced Smith sentiment, and newspaper pools in each case demonstrate overwhelming votes for Smith. This is taken to forecast the defeat of any movement to instruct the delegation against Smith, and it is not regarded as impossible that a resolution instructing the delegates for Smith will be adopted.

Thus a canvass of what has heretofore been regarded as anti-Smith territory in the South shows a marked change all along the line. The favorite-son States of Indiana with 30 votes, Kentucky with 26, Tennessee with 24 and Missouri with 36 are not regarded as necessary in any concerted move to bring about a nomination on the first or second ballots, but there is talk of Hull as a Vice Presidential possibility, which would release Tennessee to Smith and Smith is known to be the second choice in the other three States.

"BOYCOTT" CHARGED BY SIDING ADVOCATE

Merchants Say Opponents Threaten Withdrawal of Takoma Park Trade.

Members of the Takoma Chamber of Commerce and other business men are charging that merchants and others who are opposing Mayor Ben G. Davis in his stand to compel the Baltimore & Ohio Railroad Co. to vacate public land occupied, in part, by a railroad siding and loading platform, are being intimidated by threats of withdrawal of trade if they continue to advocate the retention of the siding and platform at North Takoma.

Lisle Morrison, chairman of the North Takoma Improvement Club, which he said was organized to improve the strip of ground that has been the cause of the bitter controversy, said yesterday that, while he would not call the movement against the merchants a "boycott," he believed many persons who favor the abolition of the siding have agreed to cease trading with business men who hold a contrary view.

The primary election at Takoma Park, Md., today, when a mayor and three councilmen will be selected, is an absorbing interest throughout the Maryland metropolitan area.

Uncle of Governor Of Rome Is Dead

Rome, May 6 (A.P.).—Duke Astorre Montevecchio, uncle of Prince Ludovico Spada Potenziani, the royal governor of Rome, who is now visiting in New York, died today. His widow, Princess Spada, was a sister of the mother of the Roman governor.

The duke, who belonged to one of the oldest noble families of central Italy, lost his youngest son, Cante, in the war.

MATTHEW TRIMBLE, 88, FORMER ASSESSOR, DEAD

Prominent Attorney and Mason Was Member of District Legislature.

INTERMENT WEDNESDAY

Matthew Trimble, formerly tax assessor of the District of Columbia, and a prominent attorney of the city, died yesterday at his residence, 1320 Rhode Island avenue northwest, after a short illness. He was 88 years old.

Mr Trimble was a native of Gambier, Ohio. In 1869 he came to the District. Previous to that he had practiced law in Pomeroy, Ohio, after he received his decree from the Columbian University Law School here (now George Washington).

Mr. Trimble's practice led him into the political field, and while the District was under a Territorial form of government from 1872 to 1877 he was a Republican member of the legislature. Then followed his assessorship of the District which continued for over 25 years. He was succeeded by the incumbent, William P. Richards.

Mr. Trimble was one of the most prominent men in the fraternal circles of the city. He was a past grand commander of Masons here as well as having served as high priest of the Washington Royal Arch Chapter, No. 2; eminent commander of Columbia Commandery, No. 2, of the Knights Templar, and grand high priest of the District.

Besides his connection with the Masonic order, Mr. Trimble was a member of the Board of Trade, a charter member of the University Club, a member of the Oldest Inhabitants and a past president of the Alpha Delta Phi National Fraternity. He also figured prominently in the early organization of the National Grange, it was stated.

Surviving Mr. Trimble are two sons, Matthew Trimble, jr., and Joseph W Trimble, and a daughter, Mrs. Henry Fenno Sawtelle, all of this city. His wife died five years ago. Funeral arrangements have not been completed. Burial will be held in Rock Creek Cemetery Wednesday.

Fighting Quartet Beats Interfering Policeman

Policeman J. W. Garner, of the Traffic Bureau, was severely beaten and disarmed early yesterday when he attempted to stop a fight between four negroes in an automobile at North Capitol and H streets. His assailants escaped.

Garner had gone to the car to quell the argument, police reported, and the negroes "ganged" him. During the fight one of the men relieved him of his .38-caliber police service revolver. When the negroes had made their escape in their own car, Cullan took Garner to Casualty Hospital, where he was treated for a probable broken nose and severe bruises of the face. His condition was reported not serious.

Price of Sandwich Results in Injury

An argument over the price of a "hot dog" sandwich, police say, yesterday resulted in injury to Joseph M. Burkhard, 19 years old, 2238 Nicholson street southeast, and the arrest of Edward J Gray, 43 years old, employed at a refreshment stand at Alabama and Pennsylvania avenues southeast, on a charge of assault.

Burkhard is being treated at Casualty Hospital by Dr. Lawrence Murphy for a lacerated eye. Gray was arrested by Policeman Miles Znamenacek, of the Eleventh Precinct. He posted $50 collateral for appearance in Police Court today.

13 Yachts Entered In Overocean Race

(Associated Press.)

Thirteen yachts, including two from the Iberian Peninsula, have been entered in the transatlantic race for the cups offered by King Alfonso and Queen Victoria of Spain, the Spanish ocean race committee announced here yesterday.

The small craft, racing for the queen's cup, will be sent away from Ambrose Channel lightship off the entrance of New York harbor on June 30 by the race committee of the New York Yacht Club. The race course covers approximately 3,055 miles and ends at the Mouro Island light, at the mouth of the harbor of Santander, Spain.

4 KILLED, 12 HURT IN CAR ACCIDENTS

CONTINUED FROM PAGE 1.

afternoon, at Nebraska avenue and Yuma street northwest.

He was riding in an automobile, driven by Martin Keady, of 4367 Nebraska avenue, which was in collision with another car, operated by Wilbert Wildy, colored, 36 years old, of 336 B street southwest. Wildy was arrested at the Fourteenth Precinct for reckless driving.

Darts in Auto's Path.

Seven-year-old Evelyn Franks, of 1112 I street southeast, suffered minor bruises about the body yesterday afternoon when she darted into the path of an automobile, driven by Mrs. Marion Anderson, 22 years old, of 727 Thirteenth street southeast, and was run down. The incident occurred in front of the I street address.

Calvin C. Davis, 10 years old, of 1213 Euclid street northwest, was treated at Garfield Hospital yesterday morning for severe lacerations of the scalp after he had been run down in front of 1347 Fairmont street northwest by an automobile, driven by Herbert M. Minnus, colored, 34 years old, of 2622 Elevents street northwest.

When the motorcycle he was riding collided with a dog in front of 5332 Fifth street northwest, Frank Webster, 18 years old, a messenger, of 3048 P street northwest, was thrown to the street. He was treated at Garfield Hospital for cuts about the legs and knees.

Run down by an automobile on Fourth near U street northwest, Marvin Kogod, 5 years old, of 1320 Buchanan street northwest, suffered cuts about the mouth. He was treated at Children's Hospital. The automobile was operated by Nathan Tolson, of 501 C street northeast, police said.

Miss Nellie Braner, 35 years old, the Corcoran Apartments, was slightly injured last night when she was struck by an automobile driven, police reported, by Joseph Huffman, 209 K street northwest, at Tenth and H streets northwest. She was treated at Sibley Hospital for cuts and bruises.

Miss Sallie Pumphrey, 60 years old, of 1207 I street northeast, was struck by an automobile driven by William Byrne, 27 years old, of Addison, Va., at Thirteenth and H streets northwest. She was taken to Emergency Hospital, where physicians said she probably has a fractured hip.

Cuban Credit Head Arrested.

Havana, May 6 (A.P.).—Jose Suarez Orgando, president of the construction Credit Co., who is charged with frauds amounting to $100,000, was arrested yesterday by the police after a ten-day search.

THE ARCH PRESERVER SHOE

OUR MEN'S STORE IS ON THE STREET FLOOR

Step Out in a Pair

And you really "step out" in Arch Preservers. They make you feel like a three-year-old; ready for anything. Plenty of pep and energy; no aching feet to spoil things just when you really want to "go."

Priced from $11 to $13.50

Berberich's TWELFTH and F STS.

CITIZENS FEDERATION CLEARS FOUR DELEGATES

Members Who Have Utilities Interests Are Given Vote of Confidence.

YADEN VOICES HIS WRATH

James C. Yaden, president of the Federation of Citizens Associations, last night said he did "not intend to let any disgruntled group of delegates in the federation throw me out" because of his affiliations with the Washington Rapid Transit Co., of which he is a member of the board of directors.

Yaden said he believed there would be no further outbursts in the federation against the four delegates who were alleged to have been influenced by merger interests. The charge against the four delegates threw the federation into an uproar at its meeting Saturday night, but resulted in the delegates being given a clean bill of "health," when the federation gave them a vote of confidence.

"Although I don't intend to run again for the presidency of the federation and wouldn't have the job again if they offered it to me, I'm going to fight any attempt made to get me out of the federation simply because I am a member of the board of directors of the transit company," Yaden added.

Resolutions received from the Trinidad and Columbia Heights citizens' associations, asking that no delegate be admitted to the federation who was employed by public utilities interests, and to which Yaden referred, were tabled at the meeting Saturday night of the federation.

MARYLAND MEMORIAL HALL GROUND BROKEN

2,000 Epworth Leaguers Attend Ceremonies at the Methodist Home.

Approximately 2,000 members of the Epworth League from the District and nearby Maryland and Virginia yesterday attended the ceremonies marking the breaking of ground for the league's $35,000 memorial hall at the Methodist Home for the Aged at Gaithersburg, Md.

The hall, which is to be a gift from the young people of the Baltimore conference of the league, will be a two-story building equipped with an assembly hall, parlors, sun rooms and dormitories.

Herman M. Wilson, executive secretary of the home and chairman of the Epworth Hall executive committee presided, and addresses were made by the Rev. J. Balthis, presiding elder of the Washington district; the Rev. E. C. Berry, president of the Baltimore Conference Epworth League Board; the Rev. J. J. Ringer, superintendent of the Home for the Aged; J. Nelson Anderson, president of the Baltimore Epworth Conference; J. H. Balthis, jr., Epworth Hall commissioner; the Rev. J. Howard Wells, president of the board of trustees of the Home for the Aged, and the Rev. E. V. Regester, presiding elder of the Alexandria district.

There is satisfaction and ample results with Post Classified Ads. Just phone Main 4205.

CAPITAL HORSE SHOW GROUNDS DEDICATED

Flag-Raising Exercises Conducted Before Members and Society Group.

GUESTS INSPECT CLUB

Melvin C. Hazen, District surveyor and vice president of the National Capital Horse Show Association, yesterday conducted the flag-raising ceremonies at the informal dedication of the recently acquired grounds at Bradley lane and River road, which is to be the scene of the twenty-first annual National Capital Horse Show next week.

The dedication was attended by 60 prominent local society people and officers and members of the association. Following the flag raising, an inspection was made of the grounds and buildings, which showed that the show ring is in readiness, the grandstand and stables nearly completed and the clubhouse thoroughly renovated.

Mrs. Chauncey G. Parker, jr., president of the Junior League, and Mrs. William Thomas, general chairman, represented the league, for whose benefit the horse show is held. According to plans, members of the Junior League will conduct the tearoom of the clubhouse.

Among the officers of the association who assisted in the dedication were Thomas P. Bones, vice president; Hubert Quinter, secretary; George P. Plummer, treasurer, and Percy N. Niepold, Raymond H. Norton, Maj. Henry Leonard, Maj. Charles L. Scott, Quinton Comer and Dr. William P. Collins, directors. Admiral Cary T. Grayson, president of the association, was unable to attend.

LOSS OF S-4 BLAMED ON NAVY DEPARTMENT

CONTINUED FROM PAGE 1.

opinion are approved by both Secretary Mellon and Rear Admiral F. C. Billard, commandant of the Coast Guard.

Stating that "no responsibility and no blame is to be attached to the commanding officer, the officer of the deck or any other person on board the Paulding," the report recommends that no further action be taken and that Lieut. Comdr. Baylis be advised by appropriate official communication that neither he nor any person on the Paulding is held responsible for the collision.

In a summary of findings the report stated that the Paulding was keeping a sharp and efficient lookout, as required by law, but that owing to a choppy sea, the extreme difficulty of picking up an object purposely designed and painted to avoid detection and the fact that no notice had been given of the operation of the submarine in that vicinity, the periscopes of the S-4 were not identified in time to avert the collision.

The action of the Paulding in swinging right full rudder and backing her engines was the correct one as giving the greatest promise of passing clear, the report states, but when the S-4 was sighted upon its emergence 75 yards on the destroyer's port bow, collision was inevitable, notwithstanding the immediate and correct maneuvers undertaken in accordance with Lieut. Comdr. Baylis' orders.

The doctrine of the Naval Submarine Service, as testified to by naval expert witnesses, the report pointed out, is to the effect that the responsibility rests upon a submerged submarine to keep clear of all surface craft.

Today tourists motor through the Sheriffmair country where the Royalists and Jacobites fought the famous hide-and-seek battle of 1715.

A NEW WAY TO OLD EUROPE

North to Glasgow in Anchor Line ships . . . new and leisurely ship atmosphere . . . new sights . . . the novelty of saving money without any loss in luxury or comfort. Stop at charmingly continental Allan Bridge . . . go on the Trossachs tour . . . before beginning your tour of England and the Continent.

Scotland is the hors-d'oeuvre for your summer feast . . . whether you mean to wind up with Budapesth or Bombay . . . Even if you intend to drop into all the Riviera and Basque country towns, Scotland is the right beginning . . . And a journey is always remembered most by the way it began.

Anchor Line ships exemplify Scottish integrity with the Scotch joke left out . . . There is no sign of stinting . . . Built for cruising, these ships are stamped with the air of luxurious lounging . . . plenty of room, wide decks, veranda cafes, lounges and lifts . . . Rooms with civilized beds which make the old upper berth a memory of the dark ages . . . With Anchor Line ships the Atlantic has a new travel-way opened up. First Class Rates $200 up.

"I'll Never Be Cured . . ."
The newest, most brilliant, and breezily humorous golf book . . . written on a recent trip through the Scottish golf courses . . . by Douglas B. Wesson.
On sale at all Cunard offices . . . $2.50

See Your Local Agent or

ANCHOR LINE
1406 H St. N.W. Washington, D. C.

Black and Tan Calf, $18 and $20.

Riding Boots

For both men and women—made for us by geniuses of the craft, here and in England—so you may be sure they are correct.

Arthur Burt Shoe Co., 1343 F Street

METHODIST BATTLE ON BISHOPS' POWER FACES CONFERENCE

Amendment Would Strike Out Restrictive Rule on Charge Is Introduced.

CONTEST IN COMMITTEE IS BELIEVED PROBABLE

Trial of Bast Held Likely to Continue Until After Kansas City Session.

Kansas City, May 6 (A.P.).—With organization perfected and subcommittees ready to report on the first of more than 600 memorials, the quadrennial general conference of the Methodist Episcopal Church stood adjourned for the day, while the 44 active and inactive bishops and ministers filled local and nearby pulpits.

The trial, by an ecclesiastical court of 17 ministers, of Bishop Anton Bast of Copenhagen on charges of imprudent conduct unbecoming a minister was in adjournment with indications that it may summon witnesses from Copenhagen, where the bishop became embroiled in civil difficulties in 1924 which led to his church suspension.

Such action would carry the case along possibly six weeks, it was stated, bringing the court's decision past the close of the conference, May 29. This is possible under church discipline, and it was pointed out, might be strategic as predictions have been made that a report to the conference might precipitate a floor discussion.

Bishops May Lose Power.

A constitutional amendment which could strip Methodist bishops of virtually all power was in the hands of Secretary R. J. Wade today, and an early committee report was sought.

The amendment would strike from the constitution the restrictive rule which says: "The general conference shall not change nor alter any part or rule of our government so as to do away with episcopacy, nor destroy the plan of our itinerant general superintendency (bishops)."

Adoption of this amendment is necessary before the conference can procede to limit the term of bishops or reduce their broad powers or fields of travel.

Previous attempts to reduce bishops' election from lifetime to eight years, to restrict their fields and to make possible ministerial election of district superintendents, have stumbled on this rule.

Fight in Committee Seen.

The resolution, introduced by R. Clarence Brown, lay delegate from Chicago, was expected to meet a fight in committee, as bishops long have opposed any power curtailment, and many churchmen have sought as hard to reduce episcopal powers.

Mr. Brown's resolution stated that the restrictive rules were passed by the general conference of 1808, "which had no greater authority than the present one," and that the disciples of Methodism of the present day "should have the right to determine for themselves how they wish to be governed."

Only one conference call remains until committees begin reporting, and matters which heretofore have quickly been referred to committee rooms will be brought out on the floor for debate.

Noose on Neck Keeps Endurance Flier Awake

Roosevelt Field, N. Y., April 6 (A. P.).—A noose about his neck was a safeguard installed by Lieut. Royal V. Thomas, endurance flier, to prevent him from falling asleep in his unaccompanied endurance flight last week, he told the Associated Press today.

The rope, Thomas said, was fastened at his back in the cockpit and the other end made into a noose around his neck. If overcome by sleep, he said, the noose would choke him back to wakefulness when his head fell forward. The arrangement, he added, was not needed on his last trip.

Thomas said the lessons in endurance flying learned in his last trip would be of value to him in another attempt which he plans to make within the next week or ten days.

U.S. TO HELP LEAGUE END WARS, GILCHRIST HOLDS

Direct Cooperation Not Here Yet, Declares Official in Resigning.

RETURNS TO BUSINESS

Geneva, May 6 (A.P.).—The opinion that the United States eventually will cooperate fully in the foremost purpose of the League of Nations—that of prevention of war—was expressed in a statement issued by Huntington Gilchrist, Auburn (N.Y.) and Boston, today on the occasion of his resignation as a member of the league secretariat.

Gilchrist, who is an assistant director of the mandate section, resigns after conspicuous service to pursue his business career. In his statement, which was addressed to "my American friends," Gilchrist said that during the nine years of the league's existence relationships with America had undergone almost a complete cycle from President Wilson's fight for the covenant in 1919 through the period of ertire separation, or of meager contacts, which was followed by the present stage of gradually increasing cooperation. Last year American participation extended to representation at four plenary conferences and membership on almost all league commissions.

"However, with the exception of disarmament, the United States has not begun to cooperate directly in the major work of the league, which is organization of the world for peace," the statement said. "If the league is ever weak in the fulfillment of this role, it will certainly be due to the fact that it is not universally supported.

"As President Wilson did in 1919, Secretary Kellogg recently voiced a deep interest by the American people in the prevention of war. I believe we will soon see the cycle completed with American cooperation in the league's prime purpose, thus strengthening the league in dealing with serious conflicts."

DIED

FRIEDMAN—On Friday, May 4, 1928, BERTHA FRIEDMAN, beloved sister of Mr. Leon Mayer, of Philadelphia, Pa. aged 73 years.
Funeral from the chapel of Bernard Danzansky, 3501 Fourteenth street northwest, Monday, May 7, at 10:30 a. m.

HETHERINGTON—On Friday, May 4, 1928, at her residence, 109 C street southeast, after a short illness, JEAN ALURA HETHERINGTON, beloved daughter of Daniel and Elizabeth Knelly and mother of Miss Betty Hetherington, aged forty-three years.
Funeral services at her late residence Monday, May 7, at 2:30 p. m. Interment at Fort Lincoln Cemetery.

JOHNSON—On Friday, May 4, 1928, at his residence, 239 Seventeenth street southeast, WALTER W., beloved husband of Leita Johnson.
Services will be held at his late residence on Monday, May 7, at 2 p. m. Interment Glenwood Cemetery.

JUNKIN—Suddenly, on Sunday, May 6, 1928, at 9:20 p. m., at his residence, in Washington, D. C., Lieut. Col. FRANCIS T. A. JUNKIN, of Washington, Chicago and Virginia.
Notice of funeral hereafter. (Chicago, Ill.; Richmond, Va.; New York, N. Y., and Baltimore, Md., papers please copy.)

LAMBERT—On Thursday, May 3, 1928, at Sibley Hospital, LAURA, beloved wife of Ernest E. Lambert, of 1128 Fourth street northeast.
Services at the funeral parlors of W. W. Chambers, 1400 Chapin street northwest, on Monday, May 7, at 9 a. m. Interment Congressional Cemetery.

LUSBY—On Saturday, May 5, 1928, at 3:30 a. m., at the residence of his daughter, Mrs. Charles W. Shaw, 524 Tenth street southeast, HARRY W., beloved son of the late Robert H. and Emeline Lusby.
Funeral Monday, May 7, at 2:30 p. m., from the above residence. Relatives and friends invited.

LYNN—On Saturday, May 5, 1928, at her residence, 2614 Garfield street northwest, ANNE E., beloved wife of Joseph A. Lynn.
Funeral from above residence on Tuesday, May 8, at 2 p. m. Relatives and friends invited.

MULLOY—Suddenly, on Sunday, May 6, 1928, at her residence, 1337 Fairmont street northwest, MARGARET J., daughter of the late William A. and Jane Mulloy, in the eighty-first year of her age.
Services on Wednesday, May 9, at 11 a. m. at the Grace Baptist Church, Ninth and D streets southeast. Interment in Congressional Cemetery. Friends and relatives invited. Please omit flowers.

OLCOTT—On Sunday, May 6, 1928, at his residence, in Glencarlyn, Va., W. HARRY, husband of Alice Hedrick Olcott.
Funeral services at St. John's Episcopal Chapel, Glencarlyn, on Tuesday, May 8, at 2 p. m. Interment at Oak Hill Cemetery. (New York City and Connecticut papers please copy.)

O'SHAUGHNESSY—On Saturday, May 5, 1928, at her residence, 1009 Twentieth street northwest, ANNIE O'SHAUGHNESSY.
Funeral from the above residence on Tuesday, May 8, at 8:30 a. m., thence to St. Matthew's Church, where high mass will be said for the repose of her soul at 9 a. m. Interment at Mount Olivet Cemetery. Relatives and friends invited.

PAYNE—On Sunday, May 6, 1928, at her residence, 1211 Hamilton street northwest, ELEANOR C. PAYNE (nee Johnson), beloved wife of John W. Payne and mother of Ardell and Irene Payne.
Notice of funeral hereafter.

ROSE—On Friday, May 4, 1928, at his residence, 1812 Calvert street northwest, JOSEPH NELSON, beloved husband of Lou Sims Rose.
Funeral services at his late residence, 1812 Calvert street northwest on Monday, May 7, at 2:30 p. m. Interment at Rock Creek Cemetery.

SWAIN—On Thursday, May 3, 1928, at her residence, 318 A street southeast, EMMA JANE, beloved daughter of the late Benedict and Eliza Swain.
Services will be held at Zurhorst funeral parlors, 301 East Capitol street, on Monday, May 7, at 10:30 a. m. Interment at Congressional Cemetery.

SYPHAX—On Friday, May 4, 1928, LOUIS P. SYPHAX, brother of Julia S. Boston.
Remains resting at the funeral parlors of Barnes & Gray, 614 Four-and-a-half street southwest. Services Monday, May 7, at 1 p. m. Interment Harmony Cemetery.

TAYLOR—On Saturday, May 5, 1928, at the residence of his daughter, Mrs. W. J. Sullivan, 36-A Todd place northeast, CHARLES N. TAYLOR.
Funeral Monday, May 7, at 7:30 a. m. Interment at Saugerties, N. Y.

THOMAS—Suddenly on Friday, May 4, 1928, at her residence, 439 Sixth street southwest, Sister MARY THOMAS, O. T.
Funeral from St. Dominic's Church, Sixth and E streets southwest, Monday, May 7, at 10 o'clock. Interment at Mount Olivet Cemetery.

TRIMBLE—On Sunday, May 6, 1928, at 3:15 p. m., at his residence, 1320 Rhode Island avenue northwest, MATTHEW TRIMBLE.
Notice of funeral hereafter.

FASCIST CHIEF OF STAFF MAY BE ENVOY TO U. S.

Bino Grandi Is Said to Be the Probable Successor to De Martino.

LED MARCH ON ROME

Rome, May 6 (A.P.).—Many rumors of changes in the Italian diplomatic corps are current in Rome, and the Washington embassy is among those which probably will be affected very shortly. Signor Giacomo de Martino, who has been Italian Ambassador in Washington since March, 1925, has just reached his sixtieth year. He has served Italy as a diplomat for 37 years. During the whole of the great war he was director general of the ministry of foreign affairs, and before the advent of Fascism he was ambassador in London.

There are many prominent Italians who aspire to the Washington embassy, but Deputy Bino Grandi, undersecretary of foreign affairs, seems to be the most likely candidate. He is only 33 and would be the youngest ambassador in the history of united Italy were he to be elevated to the post. He comes from Bologna and is a lawyer by profession and a journalist by choice. Grandi accompanied Count Volpi to Washington to effect the settlement of Italy's war debt.

Grandi is the purest expression of Fascism. He was a Fascist of "the first hour." He was chief of staff of the quadriumvirate intrusted to prepare the famous march on Rome in October 1922, which brought Mussolini to power. Preceding the march to Rome, Grandi accompanied De Vecchi to Rome to inform the king of the real situation and to bring about the resignation of the cabinet to prevent civil war. Then the king consented to intrust Mussolini with the formation of a new cabinet, and he entered the Eternal City at the head of his 100,000 Black Shirts and appeared in his dusty and worn uniform on the balcony of the Quirinal Palace next to Victor Emmanuel.

Independent to Run For Madden's Seat

Chicago, May 6 (A.P.).—William H. Harrison, assistant attorney general of Illinois, announced tonight he will oppose Oscar De Priest as an independent candidate for Congress from the First district in the race to fill the seat left vacant by the death of Martin B. Madden.

De Priest was chosen Republican candidate a few days ago by a group of ward committeemen.

TWO ARE OVERCOME IN APARTMENT FIRE

CONTINUED FROM PAGE 1.

by Private M. A. Wannall and Lieut. C D. Bartelmess, of No 6 Truck. Their comrades below were forced to play a fire hose upon the rescuers while they descended the ladder to keep their clothes from catching fire.

Privates John Ruffner and J. Campbell, of No. 7 Engine, effected the rescue of Mrs. Coblentz and her daughter. They were placed in a passing automobile immediately and taken to Sibley, four blocks away.

After the blaze had been extinguished and most of the smoke had cleared away, firemen found six canaries dead in their cages in the Coblentz apartment. Mrs. E. F. Robinson and Mrs. B. O. Butler also had canaries in their apartment, but carried them with them from the burning house.

Other occupants of the house who escaped to safety were Lloyd Coblentz, son of the owner; Mrs. Charles Ross, his daughter, and Helene, her baby; E. F. Robinson, F. M. Robinson, B. O. Butler, A. Archer, Mary T. Fletcher, Nora A. Bechtel and Dr. Lewis Warner.

The flames apparently started on one of the lower floors of the structure, and ate their way rapidly through the upper stories. In some sections of the building they went through to the roof before the combined work of the four alarm companies could bring them under control.

Grosner's
1325 F STREET

there's a saving of either $10.25 or $15.25 that goes with every one of these

$40 & $45

Genuine

Kuppenheimer Men's Suits

at

$29.75

—you not only get a brand-new styled suit—but you save on a

Kuppenheimer

which means even more at this time of the year.

make it a
DISNEY STRAW
—the hat that leads in straw hat style.

Grosner's
1325 F STREET

X-Ray of Skull Reveals Range of Singer's Voice

New Orleans, May 6 (A.P.).—Spotting the range of a singer's voice and its potential capabilities by an X-ray of the skull is possible, Francis Wheeler, director of music at Centenary College, Shreveport, La., told the Louisiana Music Teachers Association, in convention here.

"The interior decoration of the head has more to do with the singing voice than the larynx ever dared to have," the music director said.

The size of the sinus and the width of the antrim, or cheek bone, has everything to do with the quality and range of the voice, Mr. Wheeler said, a very long and narrow sinus being a principal reason for a soprano voice, while lower and coarser voices are caused by shorter and more blunt cavities.

Mr. Wheeler said he had found no way of measuring vocal reactions in the larynx.

NOBILE SAILS DIRIGIBLE IN SNOW TO KINGS BAY

Battles Strong Winds Through Journey From Norway to Spitzbergen.

VOYAGE TAKES 17 HOURS

Kings Bay, Spitzbergen, May 6 (A.P.).—Gen. Umberto Nobile landed his dirigible Italia here at 1 p. m. today, successfully completing his flight from Vadsoe, Norway, despite extremely unfavorable weather conditions.

The journey from Vadsoe, begun at 8:31 last night, was far from a pleasant one for the crew of the big airship, for a heavy snowfall and strong contrary winds were encountered throughout the night. Gen. Nobile was advised before starting of the unfavorable conditions, but apparently decided his ship could surmount the difficulties on this leg, the same as she did on the first trip from Milan, Italy, to Stolp, Germany, when high winds seriously impeded progress. The Italia was in constant wireless communication with the steamer Citta di Milano, the ship which will serve as a base for Nobile's Arctic flights, and the Geofysiske Institute at Tromsoe, which supplied detailed weather conditions prevailing in the territory the Italia was approaching.

The Italia was sighted near South Sydkap, in southern Spitzbergen, at 7:20 a. m., and keeping outside the coast line owing to heavy fogs over the mountains made Green Harbor about noon. The strong wind, however, forced Gen. Nobile to maneuve his ship for an hour before he could get her into a position for the crev of the Citta di Milano to attach her to the mooring mast. The dirigible was forced to remain at the mast for hours because the high wind made it impossible to transfer her to the hangar.

Gen. Nobile plans several flights during the next two months exploring parts of the Arctic regions hitherto unvisited or about which there is controversy. He also plans to revisit the North Pole which he first flew over in the dirigible Norge last summer.

Lehman, Novelist, Sues for Divorce

Oakland, Calif., May 6 (A.P.).—Dr. Benjamin Harrison Lehman, novelist and associate professor of English at the University of California, has filed suit for divorce against Mrs. Gladys Collins Lehman, said by friends to be a scenario writer in Hollywood.

Dr. Lehman's first novel, "Wild Marriage," attracted attention about a year ago because of "advanced" opinions expressed. He told friends Mrs. Lehman went to Hollywood about the time the book was completed, and added that they had agreed to a "trial separation." The divorce complaint charged desertion.

200,000 PEASANTS DEMAND ROUMANIAN PREMIER RESIGN

CONTINUED FROM PAGE 1.

Maniu exclaimed "look at that mass of humanity. It could be paralleled only in liberty-loving America. It is not a mob, it is an orderly, peaceful assemblage. We are neither revolutionists nor bolshevists. We want an honest government.

"Dropping their plows and shovels these legions of peasants and toilers have tramped hundreds of wearisome miles in order to join the universal demand for the overthrow of the present government. They will return to their homes as peacefully as they came. The government will do justice and give us a chance to govern the country.

"If all peaceful means to dislodge the government fail, we shall be forced to adopt active resistance toward the government. There is at present no intention of disturbing either the dynasty or the regency, but our patience with the latter can not endure forever. They must give consideration to the legitimate aspirations of our people."

Hills Are Thronged.

When daylight broke this morning upon the Transylvanian city, famous alike as the seat of Hungarian and Roumanian independence, it revealed tens of thousands of white clad peasant men and women, scattered like sleeping ghosts all over the streets and parks of the city. For Alba Julia is a small town, accustomed to provide accommodations for only a handful of traveling salesmen at a time.

Although it had rained heavily, most of the peasants were fast asleep in the open with no covering except their light homespun garments. Others were clustered, shivering around camp fires, warming their hands or cooking a breakfast of mamiliga, a kind of Indian corn mush which is their national dish.

City Is Festooned.

The city was festooned with flags, banners, evergreens and photographs of Maniu, with which were intermingled those of the boy king, Michael, and Queen Marie. The latter is still enormously popular among the peasantry, who affectionately call her their mother. Nowhere was there any apparent sentiment for the exiled Prince Carol, father of the boy king.

Every road leading into Alba Julia is impassable with humanity. The scene resembles a gigantic county fair in the United States.

After trudging barefooted for hundreds of miles over mud-covered roads with their beds, food and cooking utensils on their backs, thousands of peasants found they could not get near the public square when Maniu addressed them. The authorities showed great tolerance, making no attempt to molest the peasants. To frustrate any attempt at open revolution, the government had deployed 10,000 troops at strategic points outside the city with machine guns and airplanes.

Prince Carol "Ready."

Godstone, England, May 6 (A.P.).—While 200,000 peasants today met in Alba Julia todemand a party change in the government of Roumania, the exiled father of their king, Prince Carol, awaited news of their action with friends in this Surrey village. He is visiting at Oakhurst, the estate of his countryman Jonescu.

"I am awaiting and if Roumania calls, as I think she may, I will answer," Prince Carol told a representative of the Associated Press today. Speaking fluent English, he went on: "Nnhappily the situation in my country is not very good. Changes may come, but what those changes will be I can not say. They will appear later. I do want to be clearly understood that I am not making a bid for the throne of Roumania. Some people appear to think I am trying to kick my son off the throne. That is wrong. But if the call should come, I am ready to go."

Prince Carol declined to speculate as to the results of the peasant congress.

"You must clearly understand," he said, "that I do not meddle in the interior politics of my country. I am not identified with any party or any politicians in Roumania. I hold myself above party and am concerned only with the welfare of my country."

To add to the general feeling here that Carol really anticipates that a call may be made on him, is the report that a fast automobile is kept in waiting to take him to Croydon at any time of day or night. From Croydon he could fly to Paris, where his own plane is at Le Bourget, in a few hours.

Prince Carol Is Declared Figure in Dynastic Coup

London, May 6 (A.P.).—The London Express says it has learned that Prince Carol, now visiting in Surrey, is the central figure in an astounding plot to overthrow the Roumanian government and seize the throne of his young son, King Michael.

The newspaper, which devotes several columns to the story, says that British airplanes had been chartered to carry thousands of manifestos and scatter them over Roumania, but that the British government learned of the plot and forbade their leaving Croydon.

The newspaper says that Carol had expected to make an open declaration of his claim to the throne on Monday and to announce his intention of having Michael abdicate in his favor. He then planned that Michael should enter an English school as the first step to equip him to reign eventually as a democratic monarch.

FAITH IN GOD SUSTAINED FLIERS, DECLARES BARON

Von Huenefeld Praises Junkers, in Address at Lutheran Church Services.

CREW SEES BALL GAME

New York, May 6 (A.P.).—Their deep-rooted belief in God sustained the fliers of the transatlantic plane Bremen when they were lost in the fog banks over Newfoundland, Baron Gunther von Huenefeld told the congregation of St. Paul's Evangelical Lutheran Church today.

The baron, accompanied by Mrs. Hermann Koehl, wife of the German pilot of the Bremen, attended services at the Lutheran Church, while Capt. Hermann Koehl and Maj. James C. Fitzmaurice attended mass in St. Henry's Chapel of St. Agnes Roman Catholic Church.

Baron von Huenfeld, addressing the congregation at the close of the service, paid tribute to the genius of Prof. Hugo Junkers, designer of the plane, for the human element in the success of the flight.

In the afternoon the fliers attended a ball game between the New York Yankees and the Chicago White Sox. The 60,000 spectators at the stadium cheered wildly when the fliers entered and again when Maj. Fitzmaurice tossed out the first ball of the game.

The Bremen's crew later were guests at a reception at the German Club. The wives of Capt. Koehl and Maj. Fitzmaurice and Miss Herta Junkers accompanied them.

Seven cities in the United States and two in Canada are included in a schedule of visits to be made by the crew of the transatlantic plane Bremen in a two weeks' air tour, representatives of the fliers announced here today.

The schedule, with approximate time of departure and arrival Eastern standard time, follows:

Leave Curtiss Field 9 a. m. Wednesday, arrive Philadelphia 10:15 a. m.; leave Philadelphia 9:45 a. m. Thursday, arrive Cleveland 12:45 p. m.; leave Cleveland 1:45 p. m. same day, arrive Chicago 5:30 p. m.; leave Chicago Sunday at 1 p. m., arrive Milwaukee 2 p. m.; leave Milwaukee at noon Monday, May 14, arrive St. Louis 4 p. m.; leave St. Louis May 16, 11 a. m., arrive Detroit 3:30 p. m.; leave Detroit May 18 at 10:30 a. m., arrive Boston 6 p. m.; leave Boston May 21 at 10 a. m., arrive Montreal 2 p. m.; leave Montreal May 22 at 11 a. m., arrive Quebec 2:30 p. m.; leave Quebec May 23 at 11 a. m. for New York.

War-Debt Statement Denied by Clemenceau

Paris, May 6 (A.P.).—Georges Clemenceau today issued an open letter to the weekly periodical Candide, which last Thursday quoted him as saying that France never would pay its debt to the United States because it is impossible, denying have made any such statement.

"An unknown person came to my door and asked me questions," the letter said. "But on all these points and many others it is my pleasure to keep silent. x x x Must I refuse my door to all visitors or am I condemned to see my thoughts disfigured by people who force their way into my home in order to interpret fragments of phrases in a sentence favorable to their designs?"

PERIL OF DAM BREAK INCREASED BY RAIN

CONTINUED FROM PAGE 1.

H. W. Perry, superintendent of the Greenville City Water Works, in charge of crews working to prevent a break.

Armed deputies were stationed on top of the dykes to hold back venturesome Sunday sightseers.

Engineers were encouraged by the steady fall of water from the lake through the drains opened with great difficulty yesterday, the level of the lake falling 18 inches since 5:30 p. m. yesterday.

The Greenville-Asheville highway, across the Blue Ridge was passable today, but officers warned tourists that they took their own risks in passing through territory adjacent to the Saluda Valley.

U. S. JUDGE ARRESTS 7 IN ATTACK ON FAMILY

Federal Warrants Follow the Failure of Kentucky Officials to Act.

TWO ESCAPE UNDER FIRE

Shepherdsville, Ky., May 6 (A.P.).—Seven men were arrested today on Federal warrants in connection with the slaying of Mrs. Kate Browning, 60, and the wounding of her sister and four children when the Browning home in the Brownington settlement near here was burned and the family fired on from ambush as they emerged from the blazing building.

Two men, Arthur and Sylvia Hodge, for whom warrants had been issued, escaped after an exchange of gunfire with Federal officers. Neither of the men was believed wounded.

Those arrested were Walter Crenshaw, Elmer Crenshaw, Clarence Crenshaw, father of Walter and Elmer; John Bolton, a justice of the peace; Frank Kinder, Frank Hodge and James Harris.

Nine Federal warrants, charging conspiracy to intimidate a Federal witness and obstruct justice, were issued today by United States Commissioner Osso W. Stanley, of Bardstown, Ky., based, the Commissioner Stanley said.

Federal agents were sent into the region "because of the delay of the civil authorities of Bullitt County in acting," Commissioner Stanley said. Members of the Browning family, taken to Bardstown Saturday night for protection, were escorted to their homes today by officers.

Shortly after midnight Friday night, members of the family were awakened and found their home in flames. Seeking to escape, they found the doors fastened from the outside, they said, and were forced to break through with an ax. Ben Browning, 18, the first to climb through the hole cut in the door, was seriously wounded, but made his way 5 miles to the home of relatives.

The other members of the family, Mrs. Lou Browning, her two daughters, Angie, 16, and Mrs. Amanda Jones, 26, and another son, Peachie, 23, all were wounded as they made their way from the building.

The attack was believed by officers to have been provoked when the four women provided Federal officers with information which resulted in the capture of a large still and the arrest of Elmer Crenshaw. Both Elmer Crenshaw and Clarence Crenshaw, his father, had been arrested previously on charges of violating the prohibition law.

Federal officers assigned to make the arrests today were accompanied by Sheriff W. F. Monroe, of Bullitt County.

Man, Caught in Hotel Fire, Leaps to Death

Fort Pierce, Fla., May 6 (A.P.).—One man was killed and more than a score of other guests escaped in their night clothing when flames razed the Colonial Hotel here at 4 o'clock this morning.

S. Hildebrandt, of Miami, traveling salesman, lost his life when he jumped from the second story of the hotel. The fire, believed to have been started by the explosion of a water heater, caused damage estimated at $85,000. Hildebrandt was trapped on the second floor.

MISSING STUDENT SLAIN BY BULLET

CONTINUED FROM PAGE 1.

land, Virginia and the District by the Police Department at the request of the family.

Heading a score of Boy Scouts yesterday morning, the youth's brother-in-law, Morris Skinker, of 5330 Colorado avenue northwest, began a search of Blagden's woods, which are on the rim of Rock Creek Park. The youth, police were told, had often gone walking in the woods.

The search had progressed not more than an hour, when George Krimkau, 15 years old, of 1353 Otis place northwest, member of the searching party, discovered the body.

Neil Campbell identified the body as that of his brother by the clothing. The body was badly decomposed, police said. Taken to the District Morgue, a bank book issued to Campbell was found in one of his pockets.

Campbell was completing his third year of study in the college of arts and science at the university, and prior to his entrance there, he attended local public high and elementary schools. He is survived by his father and mother, Mr. and Mrs. Walter N. Campbell, a sister, Mrs. Morris Skinker and the brother, Neil Campbell.

CHINESE OUTRAGES ARE UP TO JAPANESE

CONTINUED FROM PAGE 1.

race hatred overboiling, in anticipation of which Japanese naval forces are being distributed through Chinese waters.

While the Japanese garrison in Tsinan has now been reinforced to a total of more than 4,000 men, reports that the Nationalists have cut the Shantung Railway connecting the city with the coast will make it difficult for the additional 2,700 troops now steaming from Manchuria to Tsingtao to reach Tsinan.

The Japanese in Tsinan are reported still in a state of siege, although quiet for the moment, with foodstuffs running low and electric and other public services not functioning.

The official Chinese feeling in Peking is divided between relief at the setback of the Nationalists and anxiety lest Japan seize the occasion to resume military and economic domination of the province of Shantung.

Anti-Chinese Feeling Aroused in Mexico

El Paso, Tex., May 6 (A.P.).—Dispatches from Mexico City to El Continental state that anti-Chinese sentiment on the West Coast is increasing, as evidenced by the fact that a bill has just been introduced in the Sonora state legislature asking that the national congress and the president take steps to end the Mexico-China treaty.

This is believed due to the ever-growing influx of Orientals to the western states of Mexico.

Prisoners Exchanged in Poland.

Warsaw, Poland, May 6 (A.P.).—Four Polish and four Lithuanian political prisoners were exchanged yesterday at a border point near Dmitrowka. Two Red Cross officers supervised the exchange in the presence of representatives of the two countries.

GIRLS soon wear out their shoes jumping rope and playing hop scotch, but don't worry—it's healthy exercise and we can repair the shoes.

SELIS Shoe Repair Co.
916 14th St. N.W.
Between Eye and K

JULIUS GARFINCKEL & CO.
WASHINGTON
PARIS

We solve your Parking Problem while shopping here by taking charge of your car.

TODAY—New Summer Dresses for Women and Misses with all the charm, the beauty and smart lines that only dresses cleverly cut by the best makers have.

THESE dresses will receive enthusiastic response from women who choose discriminately and with good taste, for sports or street wear, for traveling, for teas and all afternoon affairs, and for evening wear.

F STREET CORNER OF 13TH

CLEAN YOUR DIAMONDS AND JEWELRY WITH "JEM KLENO" $1 BOTTLE

B. Harris & Co.
F Street at 11th

A Complete Group of New
CLOCKS
SETH THOMAS AND OTHER FAMOUS MAKES

BOUDOIR CLOCKS....$10 to $35
Traveling Clocks.....$15 to $35
Mantel Clocks.....$12.50 to $135

SPECIAL VALUE
Seth Thomas Desk Clock, Mahogany, 8-Day movement $15

Jewelers and Diamond Merchants for Over Half a Century

FRENCH BOND OFFERING WILL BE STARTED TODAY

Maryland Corporation to Put $6,000,000 Gold Securities on Sale.

UTILITY ISSUES PLANNED

New York, May 6 (A.P.).—Plans of the French government to effect improving changes in its financial tatus assumed active form today with the announcement that American banking houses tomorrow will begin receiving subscriptions to a French republic 75-year 5 per cent internal loan.

The loan, offered in unlimited amount, will be used to pay off advances received by the French government from the Bank of France, to retire short-term government obligations and to provide a means of withdrawing from circulation a large amount of paper francs currently quoted at about 25 to the dollar.

Bonds dated May 10, 1928, and due May 10, 2003, will be priced at 910 francs for each 1,000 francs, and will be offered in this country by Aiselin & Co. and Borwn Bros. & Co. at the issue price, about $35.49 under current exchange rates. Payment may be made in cash or bonds named by the French government for retirement, such as the 6 per cent Treasury bonds of 1923, the 5 per cent national defense bonds of 1919 and others.

An issue of $6,000,000 5 per cent gold debentures of the United States and British International Co., Ltd., will be offered tomorrow by Harris, Forbes & Co. at $95 and interest, to yield more than 5.40 per cent. The company, a Maryland corporation, holds investments representing more than 30 foreign countries.

A new issue of $10,500,000 5 per cent gold bonds of the Southern Cities Utilities Co. will be offered to the public during the coming week. Through subsidiaries the company serves more than 1,140,000 residents of communities in Tennessee, North Carolina, Alabama, West Virginia, Maryland, Delaware and New Jersey.

Public offering will be made tomorrow of $10,000,000 first mortgage sinking fund 6 per cent bonds of the Great Lakes Paper Co., Ltd., which is building a new newsprint mill of 100,000 tons annual capacity at Fort William, Ontario.

Another offering to be made tomorrow is an issue of $1,500,000 4 per cent park bonds of the city of Louisville, Ky.

Stock issues to be offered during the week include 84,500 shares of no par cumulative $6 first preferred stock of the Maytag Co., washing machine manufacturers, and 40,000 shares of $25 par common stock of the Raybestos Co., menufacturers of asbestos products.

MUSSOLINI SARCASTIC ANSWERING CRITICISMS

Does Not Allude to Pope, but Praises Girls Whom Pontiff Reprimanded.

SEES NEW ECONOMIC ERA

Rome, May 6 (A.P.).—The present century will see a new form of economy—cooperative—as the nineteenth century experienced capitalistic economy, Premier Mussolini asserted today at the opening of the third convention of the National Confederation of Fascist Syndicates.

Applauded to the echo, Il Duce reviewed the long Fascist struggle. While he did not allude to the recent papal disapprobation of some of Fascism's methods, Mussolini made several sarcastic remarks concerning his critics in general which provoked laughter.

All of Fascism's efforts, he said, have been devoted to one common ideal—bettering the Italian people morally and materially.

Mussolini got another laugh when he ridiculed universal suffrage under which, he said, the laboring masses have been called on from time to time to "put this famous piece of paper in the ballot box in order to demonstrate by this solemn and most documentary constitutional falsehood that the people are supreme."

Later in the day Mussolini made a second speech in the National Stadium at the ceremony connected with the distribution of prizes to girl athletes and their organizations.

"Young Italians," he said, "you have offered Rome an incomparable spectacle of grace, force and discipline. Rome has admired you, the fatherland is proud of you. Raise your voices, life your pennants and salute Rome, Italy and Fascism."

The 3,000 girls responded with the war cry "Alala."

50,000 Cattle Are Stolen.

Porto Alegre, Brazil, May 6 (A.P.).—The chief of customs here yesterday said that 50,000 cattle had been carried across the border into Uruguay and there sold by the rustlers. He urged more general branding of stock to increase the difficulties of the rustlers.

Hickey-Freeman
CUSTOMIZED CLOTHES

Welcome, Chamber of Commerce

QUARTER CENTURY

IT has taken twenty-five years of constant striving for perfection to bring Hickey-Freeman Clothes to their present high standard. Stitch by stitch—slow, lingering, perfect stitches—rich British woolens—masterful designing. A review is suggested for those gentlemen who appreciate the finer things in clothes.

SUITS TOPCOATS
FIFTY-FIVE DOLLARS AND MORE

Goldheim's
Apparel for Gentlemen—Established 1875
FOURTEEN HUNDRED AND NINE H STREET

Phone Col. 432
W. W. Chambers Co.
Undertakers and Embalmers
Private Ambulance Service, $4.00.
½ Price of Others in Funerals.
$75, $100, $125, $150, $195.
Steel Vaults, Best Made, $85.
These prices include the entire funeral

FUNERAL DESIGNS
BLACKISTONE'S
Floral "Blanket Sprays"
And Other Beautiful Floral Designs at Moderate Prices. 1407 H st. nw. Phone Main 3707.

GEO. C. SHAFFER 900 14th st. nw.
EXPRESSIVE FLORAL EMBLEMS. Phone M. Moderate prices. No branch stores. 2416-106.

Funeral Designs Of Every Description Moderately Priced
GUDE 1212 F St. N.W
M. 4276

FUNERAL DIRECTORS
ALMUS R. SPEARE
Succeeding the Original W. R. Speare Co.
1623 Connecticut Ave.
Potomac 4600
3 Yrs. at 1208 H St., 45 Yrs. at 940 F St.

NORVAL K. TABLER
928 M St. N.W. Telephone Main 1544

Frank Geier's Sons Co.
1113 SEVENTH ST. N.W. MAIN
Modern Chapel. Telephone 2473.

ESTABLISHED 1876
JOHN R. WRIGHT CO.
1337 10th st. nw. Phone North 47.

CHAS. S. ZURHORST
301 EAST CAPITOL ST.
Phone Lincoln 875.

V. L. SPEARE CO.
Neither the successor of nor connected with the original W. R. Speare establishment.
1009 H St. N.W. Phone Frank. 6626. Formerly 940 F st. nw.

JAMES T. RYAN
317 Penna. Ave. S.E. Atlantic 1700

THOS. S. SERGEON
1011 7TH ST. N.W. Telephone Main 1090.

J. WILLIAM LEE'S SONS,
FUNERAL DIRECTORS,
Auto Service. Commodious Chapel and Crematorium. Moderate Prices.
332 PA. AVE. N.W. Telephone Main 1385

YOUR BOY AND YOUR GIRL

by ARTHUR DEAN SC. D.
The Parent Counselor.

Dr. Dean will answer all signed letters pertaining to parents' problems with their boys and girls. Writers' names are never printed. Only questions of general interest answered in this column, but all letters will be answered by mail if written in ink and a stamped self-addressed envelope is inclosed. Address Arthur Dean, in care of this paper.

Special Days.

"I AM in trouble again," writes a young girl. "You have helped me out before and I guess you can this time. It is over Mother's day. Sister and I work for a living and that means we have to watch our pennies. But it isn't dollars which worry us now.

"Last year Sis and I bought mother a five dollar bunch of flowers. Naturally she was pleased but spoiled it by saying, 'How foolish of you to buy a lot of flowers for me when I know you can not afford it.'

"Now if we don't buy her something this coming Mother's day she will be disappointed. But never mind that. We are going to buy her something anyway.

"What we would like to do, and some other girls and boys in the office too, is to think of our mothers oftener and bring her flowers, candy, a book, a pair of silk stockings, some dress ornament, or something of that sort quite regardless of any special second Sunday in May. In other words we would like to give her bouquets while living instead of wreaths after she is dead. Yet if we did things this way mother would say, 'Well Alice Brown gave her mother a lovely 5-pound box of candy on Mother's day and I didn't get anything but a pair of stockings.' And if our mother died (God forbid) and we did not give a wreath to 'our loving mother,' even if we had given her violets, roses and pinks every week for 40 years, the neighbors would think we were hard boiled and we'd never hear the last of it.

"Shall we spend our money on her when she is living or shall we wait until she is dead? Shall we blow ourselves only on Mother's day for the sake of appearances or spread ourselves every day?" NORAH.

Special days, my young friends, are meant merely to call attention to an idea which, in many instances, should run throughout the year. A son or daughter who has never given mother a flower and then makes a grand showing of a wreath "To Our Darling Mother" at her funeral ought to have a queer feeling added to her sorrow. On the other hand, if the children gave mother a bouquet at Easter, St. Patrick's day, Fourth of July, Mother's day, Christmas, Valentine's day, &c., they would for appearance's sake have to buy a wreath for her funeral just to please the neighbors.

Mother will expect something special on Mother's day because, if for no other reason, she would feel terribly if she had to answer "nothing," when the neighbors ask, "And what did your children give you on Mother's day?" But remember her throughout the year with little gifts of courtesy, consideration and thoughtfulness.

An ounce of mother is worth a pound of clergy—Spanish proverb.

OUR CONVERSATION CORNER.

Diana—Although the leaflets would have interested you, I could not respond because you did not inclose a self-addressed, stamped envelope.

Motor or Cellar Explosions.

I like to experiment with chemistry and try out little inventions of my own, but my parents are afraid I will burn the house down, and the smell I make are said by them to be poisonous. What's the remedy?

EXPERIMENTING.

Answer: I have some fear for boys who experiment in chemistry outside the school chemical laboratory because chemicals have a way of acting very strangely and quickly if not arranged in certain scientific order and if not handled with certain precautions. I do not want to see you lose your eyesight or blow father through the roof.

But on the other hand, as you said, "I have five fingers on each hand and I think I can kep them if I use precaution." After all the explosions in a gasoline motor have done more damage to youth than chemicals in a boy's basement laboratory. Get your teacher's approval on the chemicals you experiment with to be sure your are safe

A Morning Beam.

If I can receive one smile from my teacher I am all set for the day.

GIRL OF FIFTEEN.

Answer: Good, and yet we all have to learn to do things in life without the morning smile. Supposing you adopt the idea of smiling and give others the "all set" feeling.

(Copyright, 1928.)

WIVES OF TOMORROW

By FRANCES M'DONALD

A Husband's Problem.

DEAR MISS M'DONALD: If you can help me to a fair decision I will be grateful to you all my life, no matter which way you decide.

My wife and I have loved each other devotedly since childhood. We married six years ago, neither of us ever having given any other person a thought. For my part, there could not be any other woman than my wife. But it seems to have proved different for her.

My business takes me from home frequently, and last year I was away for six weeks at a stretch four times. Now my wife has confessed to me that during these absences she was untrue to me, having an affair with an individual supposed to be a friend of mine. She says it went no farther than love-making which I can believe or not, of course. However, she confessed voluntarily, as nothing in this world could be further from my thought. I asked her why she decided to tell me, and she replied that when she saw me again she just hated herself and the man, and had to tell me

He has taken himself off, and it's a good thing. I've befriended him for years, gone the limit for him—and this is his answer. As for her, I do not know how I feel. I can't take it in. She is reserved, not the least "modern," the sort a man would feel able to trust. I don't feel I can forgive her or trust her again But I do not know anything about such things. The thought of bringing any disgrace to her is impossible, yet the thought of having such a wife just eats me through and through.

What am I supposed to do? What can a man do when his whole faith is thrown in his face? I have given her everything a woman could ask. She has a car, lovely friends, her own allowance which I never question. Is there any excuse for her behavior?

DAN B. C.

Dan, let's not talk about "excuses" for behavior, there are so many and of such varied kinds. So let's just talk of you. You want to know whether or not you can forgive this thing that is now past. And that depends upon the plane on which you dwell. Where are you, Dan? Pretty well up, or pretty low down? You see, dear boy, the way we see things depends so much upon where we stand. Our angle of vision in other words. Things get so distorted when viewed side wise, you know. So let's get a straight view, a clear perspective on humanity and human flexibility. And then let's get a spot trained on you.

Six years ago you undertook the care of a girl. Not just her physical care, with a car and a house, and a check book. But her spiritual care, her happiness. Now after six years she needs your protection for the first time. She has come to you and asked for it. Now if there is anything that you can do other than give it, I am sure I can not see it, seeing you as I do. I believe you will understand just what happened when loneliness and boredom got a hold on your wife's equilibrum, and made way for the poor weakling who babbled soft words in your absence. And I believe you can not only believe but understand how she really did hate herself when she saw you again, and how too the other man suffered by comparison. Get a clean view, Dan. Don't insult your wife and yourself with suspicions. She need not have told you anything. She has told you all, and its only the story of a lot of lonely days and evenings that culminated in a very comprehensible situation.

Are you big enough to meet it? Are you man enough to take care of a girl? Are you on a plane where you can see human experiences as they really are?

That's the answer, Dan. We are all here. Some of us closer to each other than to the rest, able to hurt each other more, or help each other more. It's up to us to shove or to guide. Which do you feel that you prefer to do?

Mr. Work's Pointer On Auction Bridge

Two weeks ago we opened the subject of original suit-bids and so far have covered bidding suits of five cards or more, and have noted the difference between the requirements of No Trumpers and suit-bids. One requirement of the latter was two quick tricks.

Added length in the suit to be bid does not compensate for the absence of one of the quick tricks. It may seem strange to the beginner that one club may be bid on Ace-King-x-x-x but not on Ace-Queen-x-x-x-x-x; and such a rule would be strange beyond explaining if nothing but a Club contract were under contemplation; certainly seven trumps headed by Ace-Queen will yield more tricks than five headed by Ace-King. But an original suit-bid of one always contemplates a possible No Trump take-out by partner, and a partner who went to No Trump relying upon a strong Club suit and a minimum of two quick tricks in his Dummy, might find himself in serious difficulty when Dummy showed up with only one quick trick. The long suit which looked so good as prospective trumps might never be established and brought in at No Trump.

Experts have wobbled a bit over classifying Ace-Queen-Jack-x-x. That combination will not assure winning the first and second round of the suit, as Ace-King would, and therefore can not be rated technically as two quick tricks; but as Ace-Queen-Jack will surely win at least the first and third rounds, and may win three tricks, it usually is counted as equal to Ace-King. The fashion now is to bid one of a suit initially on Ace-Queen-Jack-x-x, the same as on Ace-King-x-x-x.

Considerable space has been devoted to discussing hands whose entire strength lay in one suit, because we were discussing minimum strength. The reader must not suppose that having only one quick trick in the suit named bars the bid, if at least one more quick trick be found elsewhere in the hand; much less is it a detriment to have extra quick tricks, or additional strength of any kind, or more than five cards in the suit.

This subject will be continued next Monday.

(Copyright, 1928.)

Titles and Letters Pour in For Guest $1,000 Prize Test

The titles continue to pour in for the Edgar A. Guest $1,000 Prize Title Contest conducted by The Post and other newspapers throughout the country. Hundreds of contestants have submitted their suggestions to The Post, and the contest editor is confronted wth a huge pile of mail daily.

Contestants generally are carefully complying with the rules of the contest, but in some few instances the suggestions have not been submitted in proper form. Each suggested title must be accompanied by a letter of not more than 50 words seting forth the reasons why the suggested title is particularly appropriate. Without this letter no title will be considered. Be sure your entry complies with the rules.

In addition to the $1,000 national prize which will be awarded to the contestant whose title will be selected for the book of verse to be published on the forty-seventh birthday of the poet, August 20, prizes will be awarded to five entrants in The Post local contest. The first prize will be $10 in cash, the second four volumes of Guest verse bound in red morocco, and the third, fourth and fifth individual volumes of Guest poetry all autographed by the author. While a suggested title may fail to win a prize in the local contest it will still have its chance in the national competition.

Titles should be short and to the point and should be typical of Guest's work. They should carry a suggestion of the good things of life, of sincerity, and of normal human beings who enjoy one another's company. Guest has been called the "poet of the good green earth." The title for the new book should reflect this idea.

You may submit as many title suggestions as you choose. Each must be accompanied by a letter of 50 words or less setting forth your reasons for its selection.

Rules of the Contest

1. The contest opens May 1 and closes at midnight, May 15, 1928.
2. The object is to suggest a title for a new book of verse by Edgar A. Guest. This title must be of four words, or less. It must be accompanied by a letter of 50 words or less, setting forth your reasons for suggesting the title.
3. You may send in any number of titles, but each one must be on separate coupon or separate sheet of paper, signed, dated and addressed to the Edgar A. Guest Title Contest Editor The Post. Each must be accompanied by a letter.
4. Should two or more persons suggest the title judged best, and their letters be judged of equal merit each will be awarded the full amount of the prize offered.
5. Each contestant agrees to abide by the final decision of the national judges, of whom there shall be three in number.

How Many Can You Answer?

(Answers Will Be Found on the Last Page.)

1. In what language did Horace write?
2. Who was Ampere?
3. Who is the author of the quotation, "Make assurance doubly sure?"
4. What American admiral was the hero of the victory by Americans over the Spaniards in Manila Bay in 1898?
5. What is the name of the boat used on the canals of Venice?
6. Who created the character of Becky Sharpe?
7. What great Southern ocean current carries warm water north to the Arctic?
8. Who was Bathsheba?
9. What is a bastinado?
10. Is a koodoo something which brings bad luck—an African antelope or a negro sorcerer?

JUST FOLKS

By EDGAR A. GUEST

REWARD.

Down the months I've walked with care
Facing rain and snow and sleet,
Life has led me here and there
To the bitter and the sweet;
Week by week and day by day
I've encountered joy and pain.
Now life whispers that I may
Go and fish a stream again.

Life the teacher, stern and true,
Holds me fast to book and rule,
Gives me problems I must do,
Sometimes keeps me after school,
Sometimes takes my sweets away,
Sometimes punishes with pain.
Now life whispers that I may
Go and fish a stream again.

Life has prizes to bestow,
One by one as time flies on;
Every little joy we know
Pays us for a care that's gone.
Now has come the month of May;
Done is winter's cruel reign,
And life tells me that I may
Go and fish a stream again!

(Copyright, 1928, Edgar A. Guest.)

Daily Cross-Word Puzzle

HORIZONTAL.

1 To warehouse
6 Degrade
11 Lingers
13 Positive plate of a battery (pl.)
14 Marked "correct" with symbol
15 Kitchen utensil
17 Storage places
18 Last digit
19 Gets the advantage of
21 Bind
22 Fourteenth letter
23 Warmth
24 From
26 Ahead
27 Guided
30 Ventilate
32 Inflammation of the intestines
34 Cavity
35 River and county in Colorado
37 The Keystone State (ab.)
38 What?
40 Strokes gently
41 Printer's measure
43 Armpit (Lat.)
45 Instigates
47 Collection of curious scraps of literature
48 Capital of Peru
50 Make a practice of
51 Winglike (Lat.)
52 Too much (coll.)
54 Soundness of mind
56 Saint (Sp.)
57 Locations

VERTICAL.

1 Young hog (var.)
2 Symbols or pledges
3 Heated place
4 Anarchist
5 Comparative suffix
6 One, indefinitely
7 To cut short
8 Entrance
9 The elder
10 Watering place in Prussia
12 Pierced with pointed weapon
13 Emmet
16 Seven of the stars of the Pleiades
19 Vegetable
20 Extremely
23 Therefore
25 Exhibitions or expositions
28 Beverage
29 Expands
31 Suffix denoting quality
33 Little children
34 Fluid secreted in mouth
36 Legislative body
37 Port made famous by Columbus
39 Exclamation of exultation
42 Belonging to the girl who was "quite contrary"
44 So be it
46 Purchase
47 Got down
49 Special skill
51 Keel-billed cuckoo
53 Sixth note
55 To wit

SOLUTION OF PRECEDING PUZZLE.

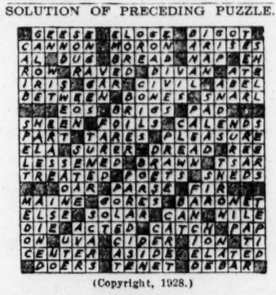

(Copyright, 1928.)

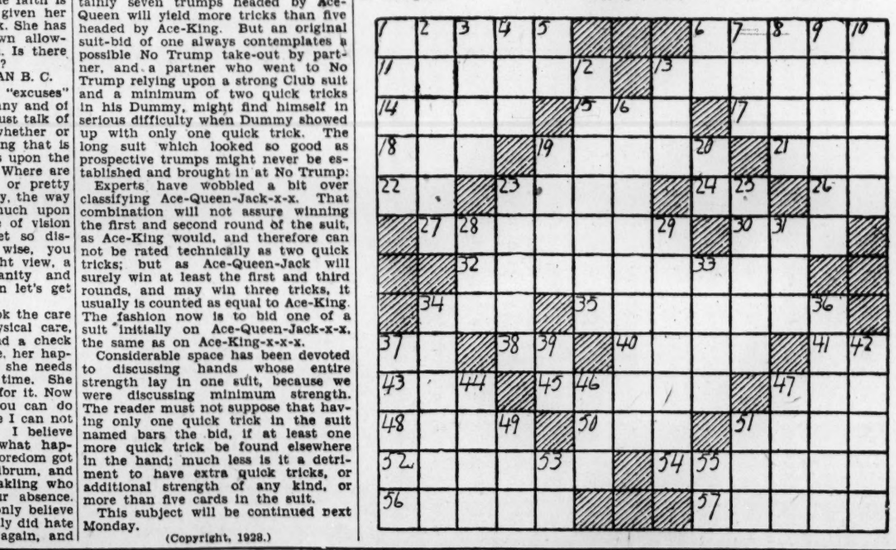

HOW TO KEEP WELL

By DR. W. A. EVANS

INSANITY AND SUICIDE.

THE question is often raised as to whether insanity is the outstanding cause of suicide. It is sometimes said that insanity is the only cause of suicide; that, while the person may not have been insane before that, an acute developed attack of insanity drove him to commit the act.

Neither of these urges finds acceptance among the specialists in the workings of deranged minds. They find that definitely insane persons have but little tendency to suicide. In certain types of insanity this urge does not operate at all. On the other hand, the evidence in many cases of suicide indicates that the mind of the person concerned was operating unusually clearly just preceding the commission of the act.

Dr. F. L. Hoffman consulting statistician for the Prudential Life Insurance Co., has recently published a study of the suicide rate of persons in different occupations. This study shows that occupation, or something connected with it, is a factor. The occupation having the lowest rate was locomotive engineers and firemen, and that having the highest was hotelkeepers and saloonkeepers. Saloonkeepers had a rate which was more than eleven times that of locomotive engineers.

It is impossible to escape the conclusion that occupation must contribute to a disparity that is so striking. The occupations having the low rates, in the Hoffman study, were: Engineers, other trainmen, clergymen, insurance officials and clerks, teachers, iron and steel workers and printers. At the other end of the line were: hotelkeepers, saloonkeepers, bartenders, chemists, druggists, lawyers, doctors, insurance agents, shopkeepers and unskilled workers. Some twenty or more occupations came in between.

The drawback to American acceptance of Dr. Hoffman's figures is that they are based solely on British reports, and they are about eighteen years old. For instance, a hotelkeeper in Great Britain is much more of a saloonkeeper than is a hotelkeeper here.

Dr. Hoffman has some other conclusions as to factors in suicide, which conclusions are not based solely on British conditions. Among them are that men who work outside are less liable to suicide than are inside workers; physical or manual labor makes against suicide. Freedom from economic uncertainty is a restraining influence with preachers and teachers. Religious influence and teaching are restraining.

The suicide rate in the Army is very high. In 1925 the rate in the Army led all other causes of death. Among white enlisted men it led drowning, airplane accidents, automobile accidents, pneumonia and all other diseases. Among officers it was led by airplane accidents, but it led diseases and other accidents. Bankers and bank helpers have a high rate because they have many temptations, and punishment for transgression is certain. All in all, the curves which Hoffman has worked out prove that insanity is not the principal cause of suicide.

BEAUTY AND YOU

By VIOLA PARIS

DEAR Viola Paris: I do not know what to do about my hair. It is so dry that within a few days after a shampoo, a great amount of dandruff appears. I am a blonde. I wash my hair once a week (my hair is bobbed), but the dandruff seems to be getting worse instead of better. I shall be most grateful for advice that will help me. GWEN.

This reader is making the mistake that far too many women make. She is applying as a cure what very obviously is the chief cause of her trouble. The first and best advice is that she stop washing her hair so frequently. She is of the blond type and should be extremely careful in the use of soap and water on her scalp.

Women with dry scalps are frequently embarrassed by the appearance of dandruff. For these women, a painstaking shampoo twice a month is enough. A thoroughgoing massage, every day, should be substituted for frequent shampoos. The tips of the fingers are the best for the massage, though a good, stiff brushing is helpful. Whether they do it with fingers or brush, people with dry scalps should make the massage a daily habit; and it is really astonishing how quickly this good habit may be formed.

I recommend a hot oil treatment for the scalp just before the twice-a-month shampoo. This takes a little time, but it is not a difficult treatment, even when you give it to yourself. The hair should first be parted in the center, then into separate strands, with not more than one inch to each strand. Warm mineral oil should then be applied to each part with a very soft brush or a piece of absorbent cotton. The oil should be well warmed, but not hot enough to be uncomfortable. After the oil has been well applied, a towel should be wrung out in hot water and wrapped about the head. When the first towel has cooled, the application of a hot towel is repeated three or four times. Next comes the shampoo, with a thorough rinsing in several waters. A good rinse to keep the hair light can be made of one teaspoonful of salts of tartar, two teaspoonfuls of strained lemon-juice and three pints of water.

The use of tar soaps, oily tonics and sage tea should be avoided, since these tend to darken the hair. Once in six or eight weeks, a small piece of washing soda, about the size of a bean, may be dissolved in a cupful of liquid castile soap and used with the shampoo. The soda tends to keep the hair light and fluffy, but should not be used too often.

An Ideal Evening Wrap

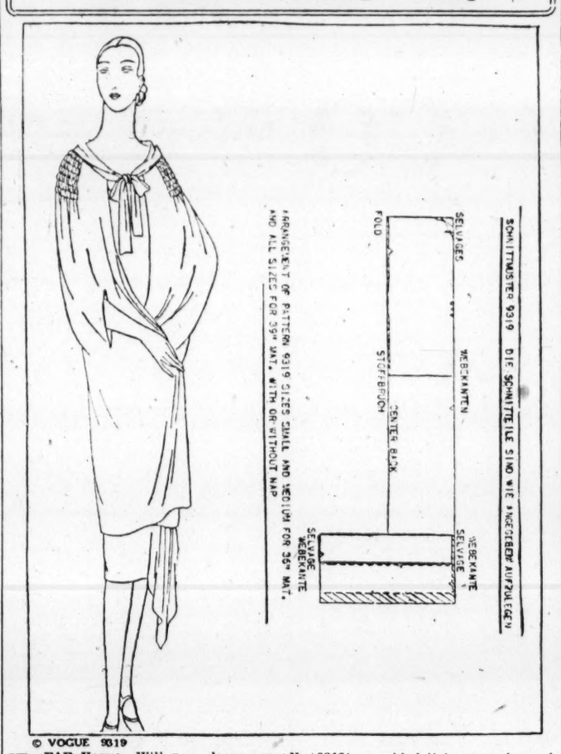

© VOGUE 9319

DEAR Vogue—Will you please suggest an evening wrap that will be within my ability to make? That is, there must be no complicated joinings and no fur. I have thought of metallic tissue, so that it will look well with different colored frocks.

M. G.

Dear M. G.—A glance at the diagram will show you how easy this cape is to make. It is important to study just how the girl sketched is wearing the wrap, for it would spoil the effect to draw up the collar too closely. At the back, the scarf is held in with a little loop of the fabric, a touch of decided distinction.

Metallic tissue would be a good choice for the cape (Vogue Pattern No. 9319), provided it is a supple quality that would look well when shirred. Be very careful not to dampen it as tarnished threads may result. Some metallic fabrics ravel badly. You might, therefore, guard against cutting notches too deeply when cutting, and keep the work on the table while basting. Seams should be stitched with care so as not to pucker the goods. They should be opened and pressed flat before shirring is begun, so that there is no break in the gathering at the seams. The openings for the arms may be omitted if you prefer. Chiffon would be a correct choice for the lining, gold color for gold tissue, silver gray for silver.

(Copyright, 1928.)

Lovely as a Flower!

This New Ensemble In Blue—

With nuances that whisper of Paris . . . shoulder cape rippling away to points . . . Chanel's tricolor scheme . . . two-piece frock blithely buttoning down the side . . . ever so simple it is true . . . perhaps that is why it is so very distinguished-looking!

$59.50

Women's Frock Shop—Second Floor.

Jelleff's

artcraft
FOOTWEAR
1311 F Street

Conduct and Common Sense

By ANNE SINGLETON

HINTS FOR THE HOUSEHOLD

IN talking over some of the small trials of daily life with a friend the other day (I don't know why I should hide his identity—it was my brother-in-law), he spoke of a tiresome habit, sacred to neither sex, but I'm afraid usually practiced by mine, of reciting all the little woes of the day when it is too late for anything to be done about them. It is a self-indulgent habit, of course, and one I'm devoted to; but I could see why he recommended reticence and self-control and I'm handing on his advice because I think it has sound common sense back of it.

This is an example of what he means You imagine a man and woman sitting down to the evening meal. The man is possibly facing some serious problem involving the family's future, or he is just tired and wants to be cheered up. Perhaps his wife does, too, but this is how she converses.

"Now, do you want to know what's happened today? The children were late for school because Harvey Jenks, from next door, never stopped for them. He is the most forgetful boy; they ought to do something about his memory! I could have had the car for them, of course, but Mrs. Jenks said Harvey would stop, and living next door you'd think it would all work out so nicely! Isn't it enough to provoke you when things like that happen? And then the iceman never came, and I had to send after ice. And the coal we ordered was full of waste. Mary says we shall never get our money's worth out of it. She can hardly keep a fire going. And it makes such clinkers! I never thought much of Kendle's coal anyhow, but you thought we ought to patronize him. Well, now we know! Then I went out to pay visits this afternoon, and I never thought of taking an umbrella, and, as you may imagine, I was soaked to the skin. Ruined my hat, I expect. And didn't find your sister at home after all. You'd have thought she would be a day like this, but somehow she never is when I go there. That's how my day went. What was yours like?"

My brother-in-law's contention is that all such complaining monologues are bad. If the person complained to were expected to take any action on any of the matters mentioned, some good might come out of it. As it is, nothing he could do, then, would help, but he feels to blame for the bad coal and the ruined hat and his sister's being from home. Whatever he had to say, solemn or frivolous, seems to have been submerged under the flood of his wife's lamentations. Good comradeship might be all the better if only the small mishaps that could be remedied were shared.

(Copyright, 1928.)

New Catalogue Issued By Health Service

The United State Public Health Service has issued the fourth catalogue in its series on medical zoology. The bulletin is entitled "Key Catalogue of Insects of Importance in Public Health."

The publication is of special interest to public health officers, physicians, zoologists, lawyers and students of medicine and zoology, and forms a condensed summary of the entire field of public health entomology. In the body of the bulletin numerous insects are arranged systematically according to their more or less generally adopted classification with notation as to their public health importance and their geographic distribution. It was compiled by Prof. C. W. Stiles, of the U. S Public Health Service, and Dr. Albert Hassall, of the U. S. Bureau of Animal Industry.

Club Will Entertain Archbishop Tonight

The Rev. Michael J. Curley, Archbishop of Baltimore, Md., will be the guest of honor at an entertainment and reception at the Raleigh Hotel tonight given by the Curley Club of Washington. Aloysius McGarvey, president of the club, composed of men and women whose primary aim is to raise funds for scholarships for children of the unfortunate, will preside.

Miss Mary L. McGee, first president of the club, and the Rev. Francis X. Cavanaugh, spiritual adviser of the organization, will speak. Miss Gretchen Baden will sing. Others who will participate in the entertainment program are Silvio Poli, Francis Quaid, Miss Margaret Monroe and Antonio Wilmett. William J. Boyd is chairman of the entertainment committee. He is assisted by Miss Mary L. McGee, Miss Gretchen Baden, Miss Monica Gordon, Miss Alice Finn and Raymond Mullee.

MODISH MITZI — *They Don't Click* — *By Jay V. Jay*

It doesn't look so promising for the plan Mitzi and the Goofer worked up—neither Marie nor the young man seems especially impressed. Anything to stop Marie from putting her heart's interest on the task of getting the Goofer and Mitzi to fall ecstatically into each other's arms! A little destiny around the house is too much. That's why Marie is going to the country club in her new coat of basket weave with its fringed scarf and cuffs. That's why Mitzi is going to the country club in her coat with the new yoke and her hat trimmed with applique. Marie's hat is a felt with a rippling brim—wider than most brims have been for a while back. Marie's temper is almost sulky.

There was no use trying to pair them off. Marie will hang upon the Goofer's every word, and the Goofer's nephew will gaze adoringly at Mitzi. Their interest in each other is practically zero. Marie is hoping that the Goofer admires her new dress of crepe—he ought to because it has buttons down the front, tucks on the shoulders, pleats in the skirt and pointed cuffs on the sleeves. Mitzi's dress is smart, but why mention her dress when she is wearing a Rodier printed scarf knotted on one shoulder—a style that appears in gowns for every occasion from breakfast until bedtime. It's awfully hard, thinks Mitzi, to force Marie into a new interest in life and boys are difficult! Tomorrow—Everything for Evening.

(All rights protected by the George Matthew Adams Service—Trade Mark Registered United States Patent Office.)

MITZI SAYS THERE IS DISTINCTION IN

I. MILLER
Beautiful Shoes

I. Miller chain-strap slipper of gunmetal opalac kid with lizard inlay Junior Spanish heel. $18.50.

Fifth Floor.

EXCLUSIVELY AT
THE HECHT CO

"This Is Our Big Year!"

When you visit New York

Recall the contents of this letter before telling the taxi man where to take you

One of our guests writes:

"It seems ungracious to close a five months' residence at The Shelton without expressing to you my appreciation of the very remarkable and beautiful thing you have done in creating such a center.

"The great beauty of the hotel, the reserve and cultured taste in its furnishings and decoration, the refinement of atmosphere, apparent in the character of the guests and the tone of the management, are not only rare for any place, but especially noteworthy in the heart of New York, which is so often blatant with different standards.

"I consider it a privilege to have lived there, and to have made it known to many friends who share my enthusiasm. We are all indebted to you."

—an unsolicited and unpaid-for letter expressing exactly the way we wish to have Shelton guests feel. You will enjoy The Shelton whether you stay a few months or but a single day. It is different.

Rooms for one $6 to $9 for two

"The New York hotel with the famous swimming pool"

The SHELTON
49th and Lexington, NEW YORK

Summer Round-trip Fare From Washington to San Francisco **$130.45**

San Francisco's hills and picturesque skyline thrill every traveler on the approaching ferry-boat.

Gateway to the REAL West

San Francisco

America's coolest summer city

Polo may be witnessed the year around.

Some one will say to you this Autumn: "My family and I have just returned from a remarkable vacation. We have been getting acquainted with our own country. And we have had more real fun than ever came to us before in a single summer.

"We took advantage of low summer railroad fares and bought tickets direct to San Francisco. We arranged to go West by one route and return by another. It cost little or nothing extra.

"San Francisco is the gateway to the whole western vacationland. This city is at the center of our Pacific coastline, linked by fine highways, river steamers and scenic rail lines to the most satisfying outdoor country we've ever found. Why, in a couple of hours you can lose yourself in vast redwood groves, old as Egypt. Right across the Golden Gate you can climb a high mountain by motor or rail. Yosemite Valley, Lake Tahoe, ocean beaches, the Monterey Bay region, and a hundred radiant orchard valleys, all tied together by good roads, are within easy reach. Good accommodations everywhere, at any price.

"But it was cosmopolitan San Francisco that held us spellbound. A hundred years ago a Spanish village. Eighty years ago, a roaring camp of the gold rush. And today—

"Why, today, just to stand on the forward deck of a ferry-boat, as it nears that sparkling city, is enough to make you rub your eyes. It's a vision!—towering structures climbing up and down purple hills; globe-girdling steamships and battleships in the foreground, mountains all around; and at one side the Golden Gate opening out to sea. The moment you step from the ferry-boat, you're a San Franciscan. No wonder the authors and painters rave about San Francisco. I can't talk their language, but I have roamed their Latin Quarter and Chinatown, visited their wharves and cafes, climbed their Telegraph Hill, and caught their thrill.

"Every day of our summer trip was adventure in American geography, a dip into western history, and already we're talking of going again. It may be by Panama steamship next time, or over the Victory Highway by motor. Think of it, the coolest summer city in America, where everybody goes in for outdoor play—golf, tennis, polo, hiking or whatever he likes—and yet rolls up the biggest per capita wealth in the country while doing it."

You can have a vacation like this. Californians Inc., a non-profit organization with nothing for sale, will promptly send you authoritative travel information. Please fill in the printed form below. Do it now.

Big Trees—a few hours' ride from San Francisco.

in CALIFORNIA *where life is better*

CALIFORNIANS INC., 140 Montgomery Street, San Francisco, Cal., Dept C-7.

Without obligation, please send me information on

___Low Railroad Fares ___Overland Motor Touring

___"California Wonder Tours" *(What to see in California)*

Name_____ Address_____

LEGAL RECORD

SATURDAY, MAY 5, 1928.

COURT OF APPEALS.

No session. Adjourned from day to day.

DISTRICT SUPREME COURT.

CIRCUIT COURT 1—Mr. Justice Wendell P. Stafford, presiding. Fred C. O'Connell, clerk.

No session. Adjourned from day to day. Assignment for Monday, May 7:

No. 313. Griffith Coal Corporation vs. Davidson. Attys., Shealey & Reilly—Richardson.

No. 283. Brown vs. Washington Electric Railway Co. Attys., O'Shea, Burnett—Barbour, Whiteford.

No. 281. Garcia & Maggini Co. vs. Washington Supply Market. Attys., McKenney & Flannery—Newmyer & King.

No. 313. Smith vs. Mandell. Attys., Munter—Simon, Koenigsberger, Young & Brez.

No. 259. E. F. Taylor Co. vs. Nichols et al. Attys., Sullivan—Dickey, Kriz.

No. 323. Thompson vs. Lubor. Attys., Smith, Larson—Fowler.

No. 325. Caldwell vs. Fairbairn. Attys., Chumbley—Peyser & Edelin.

No. 329. Cozzens vs. Price & Luria. Attys., Woodard—Bell, Marshall, Rice, Carmody.

No. 331. Rudy vs. Porter et al. Attys. Douglas, Obear, Morgan—Hogan, Jones, Hartson, Phelan, Gulder.

No. 333. Sullivan vs. Barr. Attys., Darr, Darrr, Espey—Arth.

No. 335. Borden vs. Dorman. Attys., McNeill, Maher—Minor, Gatley & Drury.

No. 337. Borden vs. Matson. Attys., McNeill, Maher—Jackson.

CIRCUIT COURT 2—Mr. Justice Jennings Bailey, presiding. John H. Sullivan, clerk.

No. 71786. The Independence Indemnity Co., assignee, vs. Elizabeth C. Murray et al.; judgment on verdict for plaintiff for $2,270, with 6 per cent interest on $1,681.20 from July 23, 1926, less credit of $800 and costs, to be discharged upon return of chattel within ten days from judgment. Atty., for plaintiff, Francis S. Key Smith.

Assignment for Monday, May 7:

No. 112. Petrie vs. Wardman-Justice Motors et al.; on trial. Attys., Springston, Earnest—Wright, Ershler.

No. 310. Ludington vs. Red Star Line Co. Attys., Keyser, Esher—Hogan, Jones.

No. 73568. Marmon Washington Co. vs. Marmon Motor Car Co. Attys., Lambert, Yeatman, Canfield—Horning, Bigelow—Clephane, Latimer, Hall.

No. 316. Dariano, administrator, vs. Red & White Taxi. Attys., Cipriani—Hayes, Davis.

No. 320. Atwood vs. Capital Traction Co. Attys., Kelly—Hogan, Jones.

No. 322. Keady vs. Yates et al. Attys., Kline, Luce—Wood.

No. 72724. Atkisson vs. U. S. A. Attys., Potter—Rover, Fihelly.

No. 324. Rosemont Park Co. vs. Lloyd. Attys., Merrick—Smith.

No. 326. Central Armature Works vs. District of Columbia Sports and Amusement Club. Attys., Smith—Hamilton, Sullivan.

No. 292. Houston vs. Bliss, jr. Attys., Jones—Wright, Ershler.

No. 314. Ginder vs. Mathers. Attys., Simonton—Fleharty.

No. 262. Lyles vs. Lee. Attys., Whelan & O'Connell—Shea, Bailey.

No. 308. Koontz vs. Fowler. Attys., Elder—Turnage.

Note—No. 316 is not to be called before Tuesday, May 8; Nos. 320, 322 and 72724 are not to be called before Wednesday, May 9.

EQUITY COURT 1—Mr. Justice William Hitz, presiding. Russel P. Belew, clerk.

No session. Adjourned from day to day. Assignment for Monday, May 7:

No. 133. Murphy vs. Murphy. Attys., Sullivan, Johnson—Barnard, Lamar.

No. 3729. American Mosaic Co. vs. Alexander. Attys., Warren, Sholes—Whiteford.

No. 46961. Gotsis vs. Gotsis. Attys., Block—Boyd.

No. 38715. Dorsey vs. Dorsey. Attys., Schwartz—Marshall.

No. 47947. Rosenberg vs. Bacher. Attys., Rosenberg—Woodard.

No. 67. Meyerowitz vs. Meyerowitz. Attys., Noel—Turnage.

No. 101. Murphy vs. Murphy. Attys. Sherier—Hawken & Havell.

No. 125. Rabbit vs. Robertson. Attys., Weatherly—Minor, Gatley and Drury.

No. 10973. In re Barrett. Attys., Klein—Weiner.

No. 137. Evans vs. Greene. Attys., Baker—Horner.

EQUITY COURT 2—Mr. Justice Peyton Gordon, presiding. Harry B. Dertzbaugh, clerk.

No session. Adjourned from day to day. Assignment for Monday May 7:

No. 48062. Ferber Millinery Co. vs. Jeffer's, Inc. Attys., Hogan, Jones, Guider—Lester.

No. 46042. Chaconas vs. Chaconas. Attys., Neudecker—Archer, Sanford, Reid.

No. 1770. In re bankruptcy Fairchild & Hayes. Attys., Merrick—Heth.

No. 324. Rollins vs. Rollins. Attys., Miller—Hughes.

No. 46106. Veerhoff vs. Veerhoff. Attys., Sullivan—Rogers.

CRIMINAL COURT 1—Mr. Justice Frederick L. Siddons, presiding. William S. Adkins, clerk.

No. 46904. U. S. vs. Louis W. Hoffman; murder first degree; plea not guilty withdrawn and demurrer filed. Atty., J. F. Reilly.

No. 46905. Louis W. Hoffman; violation 809 code; leave to withdraw plea not guilty and demurrer filed. Atty., J. F. Reilly.

No. 46868. U. S. vs. Joseph Bernell Beasley; prohibition act, 3d offense; recognisance, $500; R. F. Torrillo, surety, taken.

Adjourned from day to day.

CRIMINAL COURT 1—Mr. Justice Frederick L. Siddons, presiding. William W. Sticknew, clerk.

No. 46934. U. S. vs. Charles Corney; grand larceny; plea not guilty.

No. 46935. U. S. vs. Raymond Bennett; grand larceny; plea not guilty.

No. 46941. U. S. vs. Sherman Hill; assault intent commit carnal knowledge; plea not guilty.

No. 46942. U. S. vs. Richard Little; violation 826-b code; plea guilty; referred.

No. 46943. U. S. vs. Julius Smith; violation 865 code; plea not guilty.

No. 46944. U. S. vs. Robert Lewis and Lewis Brown; violation 865 code; plea not guilty each. Atty., B. Emerson, jr.

No. 46945. U. S. vs. Louis Levy and George Ratvky; violation 865 code; plea not guilty each.

No. 46948. U. S. vs. Alfred Sager and Timothy Caton; violation 865 code; plea not guilty each. Atty., B. Emerson, jr.

No. 46948. U. S. vs. Mickey McDonald; violation 865 code; plea not guilty. Atty., Whelan & O'Connell.

No. 46949. U. S. vs. Arthur Lauxman and Joseph Michael Essex; violation 865 code; plea not guilty each. Atty., B. Emerson.

No. 46950. U. S. vs. Ruby A. Haberman; violation 865 code; plea not guilty. Attys., Whelan & O'Connell.

No. 46885. U. S. vs. Annie May Diggs; grand larceny; plea not guilty.

No. 46778. U. S. vs. Helen Fletcher; grand larceny; sentenced to jail for sixty days. Atty., A. W. Scott.

No. 46893. U. S. vs. George Henry; housebreaking and larceny; placed on probation for five years.

No. 46921. U. S. vs. George Butler; violation 825 code; sentenced to penitentiary for one year and a day.

No. 46413. U. S. vs. Nathan D. Cross; assault dangerous weapon; sentenced to jail for one year. Atty., A. M. Thomas.

No. 46896. U. S. vs. Louise Van Horn; assault dangerous weapon; sentenced to penitentiary for two years.

No. 46878. U. S. vs. Charles Johnson; housebreaking and larceny; sentenced to penitentiary for four years.

No. 46863. U. S. vs. John Paul Brown; Harrison act; sentenced to penitentiary for four year and six months.

No. 46806. U. S. vs. Boyd Soucier; joy riding; placed on probation for four years. Atty., R. I. Miller. Same in No. 46807.

Nos. 46919, 46920 and 46921. U. S. vs. Vincent Marshall; housebreaking and larceny; sentenced to penitentiary for six years in No. 46919; for four years in No. 46920, and for three years in 46921, all to run concurrently. Attys., Damrell & Paine.

No. 46856. U. S. vs. John T. Neil; joy riding; plea not guilty withdrawn and plea of guilty entered; referred. Atty., F. J. Kelly.

No. 46840. U. S. vs. John Whitby and Benjamin J. Thomas; assault with intent to commit carnal knowledge; motion for new trial overruled. Atty., S. D. Truitt.

No. 46868. U. S. vs. Joseph B. Beasley; prohibition act; defendant surrendered and committed; surety exonerated. Atty., Thomas Ellis Lodge.

Assignments for Monday, May 7, 1928:

Trials—U. S. vs. Lester Carter, Moses Carter and LeRoy Carter, U. S. vs. James Reed and Maurice Mickley, U. S. vs. John W. Campbell, U. S. vs. Soloman Chesavoir, U. S. vs. James Gaskins, U. S. vs. Clarence M. Williams, U. S. vs. Lewis Matthews and Fred Smith, U. S. vs. Gertrude Hawkins, U. S. vs. Jesse L. Fleming, U. S. vs. Frank Glenn and Beatrice Perry, U. S. vs. Harry Munson, U. S. vs. J. Worth Carnahan, U. S. vs. George Herbert Thompson, U. S. vs. John J. Lansford, Albert Day, LeRoy Thompson and William Thompson, U. S. vs. Josephine Colbert, U. S. vs. William Mallon Hicks.

LAWSUITS.

No. 75366. Owen & Trenary Glove Co. vs. Benjamin Wallberg, trading as Washington Salvage Co.; judgment in Municipal Court for $226.70. Atty., H. Winship Wheatley.

No. 75367. The Clinton Bank vs. William E. Richardson; judgment in Municipal Court for $993.75. Atty., Henry Stearman.

No. 75368. Queensberry Corporation vs. The Vestry of the Parish of St. Stephen's of the Protestant Episcopal Church, &c.; damages, breach of contract, $250,000. Atty., Richard L. Merrick.

MECHANICS' LIENS.

No. 11195. National Credit Corporation, assignee National Heating & Improvement Co., vs. Bernard and Rosa Burruss; 207 1 st. se.; $75. Atty., J. J. Neubauer.

No. 11196. Same, assignee of E. Shields Co., vs. Grace Hood; 641 E st. se.; $864.

No. 11197. Same vs. Ida Holmes; 1321 V st. ne.; $520.95.

No. 11198. Same, assignee of Towers Heating Co., vs. Limas and William J. Routhac; 1123 48th place se.; $358.

No. 11199. Same vs. Walter and Josephine King; 2512 Georgia ave.; $897.

No. 11200. Same vs. Richard and Bertha Hawkins; 627 South Carolina ave. se.; $788.

No. 11201. Same, vs. Thomas and Helen Hayes; 311 13th nw.; $700.

No. 11202. Same vs. Benjamin and Catherine Ford; 907 Bell st. ne.; $705.60.

No. 11203. Same vs. Ella Miles; 1426 Florida ave. nw.; $991.

No. 11204. Same vs. Henry and Belle King; 1519 Marion st. nw.; $864.

No. 11205. Same vs. Charles H. and Mary Cabinass; 1523 S st. nw.; $756.

No. 11206. Same, assignee United Improvement Co., vs. Alonza and Mary Green; 1641 V st. nw.; $586.

No. 11207. Same, assignee E. Shields Co., vs. Edward W. and Maggie Jones.; 2726 Sherman ave. nw.; $564.30.

No. 11208. Same, assignee Towers Heating Co., vs. John L. and Rosa Holloman; 403 P st. nw.; 1,072.

No. 11209. Same vs. Samuel R. Cooper and Maggie Cooper; 108 Bates st. nw.; $680.

No. 11210. Same vs. William S. and Susie Martin; 2700 Stanton rd. se.; $540.

No. 11211. Same, assignee Penn Improvement Co., vs. James P. and Nellie A. Riley; 1449 V st. se.; $525.

No. 11212. Same, assignee, General Heating Co., vs. Charles H. Anderson and Gertrude Chisley; 451 P st. nw., $384.

No. 11213. Same, assignee, National Heating and Impovement Co., vs. James H. and Lucy Spriggs; 1702 Montello ave. ne., $395.

No. 11214. Same, assignee Penn Improvement Co., vs. Walter D. Jackson and Sena Thompson; 745 Kenyon st. nw., $300.

No. 11215. Same vs. Osie S. and Anna R. Barcus; 769 Columbia rd. nw., $500.

No. 11216. Same vs. Alexander G. and Carrie M. Pader; 1434 Perry st. nw., $255.

No. 11217. National Heating and Improvement Co., vs. Thomas A. Watson; 2014 9th st. nw.; $405.

No. 11218. Peoples Home Decorating Co. vs. Selma W. Siegal; 4406 Stanford st., Chevy Chase, Md., $500.

EQUITY SUITS.

No. 48310. Raymond Eliot Lee et al. vs. Thomas Hitchcock, jr., et al.; to quiet title. Attys., E. B. Hutchison, George C. Gertman.

No. 48311. William H. Robinson; annul marriage. Atty., Malcolm Hufty.

No. 48312. Clara Whitney Stephenson vs. Frank Tillman Stephenson; limited divorce. Atty., G. L. Munter.

Barber Shop Looted by Thief.

Ten razors, three hair clippers, two honing stones, three combs, four pairs of shears and a mandolin, all valued at $150, were stolen from the barber shop of Joseph Pino, 524 Third street northeast, early yesterday, by a thief who gained entrance through a rear window. Ninth Precinct police are investigating.

L. L. PERKINS
I WILL BOND YOU
United States Fidelity & Guaranty Co.
Phone M. 919 Southern Bldg.

The Weather

TODAY'S SUN AND TIDE TABLE

	A.M.	P.M.
Sun rises	5:03	
Sun sets	7:06	
High tide	9:40	10:13
Low tide	3:56	4:35

WEATHER CONDITIONS.

U. S. Dept. of Agriculture, Weather Bureau. Washington, Sunday, May 6—8 p. m.

Forecast—For the District of Columbia: Cloudy to partly cloudy and continued cool Monday; Tuesday fair and warmer; light north and northeast winds, becoming variable Tuesday.

For Maryland, cloudy to partly cloudy and continued cool Monday; Tuesday fair and warmer; gentle to moderate northerly winds, becoming variable Tuesday.

For Virginia, mostly cloudy and continued cool, possibly showers in southeast portion, Monday; Tuesday fair and warmer; moderate to fresh northeast and north winds.

Pressure remains low from Georgia and the Carolina coasts southward to Cuba. Titusville, Fla., 29.80 inches, and the far northwestern disturbance is advancing slowly southeastward, Battleford, Saskatchewan, 29.60 inches, with a trough extending southward to Arizona. High pressure prevails over most sections from the plains States and the southern Rocky Mountain region eastward, Marquette, Mich., 30.46 inches. Showers have occurred within the last 24 hours in portions of the Atlantic States and in the southern Appalachian region. Elsewhere fair weather has prevailed. The weather has become much cooler in the interior of the Atlantic States and in the Appalachian region, while there has been a reaction to higher temperatures throughout the plains States, the Rocky Mountain region, Manitoba and Saskatchewan.

The indications are for mostly fair weather east of the Mississippi River during the next two days, except that showers are probable Monday from southeastern Virginia to northern Florida. The temperature will not change materially Monday, but the weather will become warmer in all interior sections east of the Mississippi River during Tuesday.

Local Weather Report.

Temperature—Midnight, 55; 2 a. m., 54; 4 a. m., 52; 6 a. m., 51; 8 a. m., 52; 10 a. m., 54; 12 noon, 57; 2 p. m., 59; 4 p. m., 58; 6 p. m., 59; 8 p. m., 56; 10 p. m., 54. Highest, 61; lowest, 51. Relative humidity—8 a. m., 46; 2 p. m., 55; 8 p. m., 70. Rainfall (8 p. m. to 8 p. m.), 0.04. Hours of sunshine, 11. Per cent of possible sunshine, 92.

DEPARTURES FROM NORMAL.

Accumulated excess of temperature since January 1, 1928, 194 degrees.

Excess of temperature since May 1, 1928, 34 degrees.

Accumulated deficiency of precipitation since January 1, 1928, 2.19 inches.

Deficiency of precipitation since May 1, 1928, .61 inch.

Flying Weather Forecast.

Forecast of flying weather for May 7, 1928: Washington to Long Island, N. Y.—Cloudy or partly cloudy sky Monday; gentle to moderate winds, mostly north, up to 5,000 feet.

Washington to Norfolk, Va.—Mostly cloudy sky; risk of light showers Monday in southeastern Virginia; gentle to moderate northeast and north winds up to 5,000 feet.

Norfolk, Va., to Atlanta, Ga.—Cloudy sky Monday; some risk of local showers; moderate northeast or north winds up to 5,000 feet.

Washington to Dayton, Ohio, to Detroit—Clear to partly cloudy sky Monday; gentle to moderate north and northeast winds up to 5,000 feet.

Detroit, Mich., to Rantoul, Ill.—Clear sky Monday; gentle northeast and east winds at surface and moderate northeast at 1,000 and 5,000 feet.

Rantoul, Ill., to Uniontown, Pa.—Clear to partly cloudy sky Monday; gentle to moderate northeast and east winds at surface and moderate northeast at 1,000 and 5,000 feet.

Temperatures and Precipitation.

Temperatures and precipitation for 24 hours ended Sunday at 8 p. m.

	Highest Sun.	Lowest night	Sat. 8 p.m.	Sun. 8 p.m.	Rainfall
Washington, D. C.	61	51	56		0.04
Asheville, N. C.	52	46	48		
Atlanta, Ga.	60	54	54		1.44
Atlantic City, N. J.	62	54	56		
Baltimore, Md.	62	50	58		0.06
Birmingham, Ala.	72	50	60		....
Bismarck, N. Dak.	84	46	82		....
Boston, Mass.	70	58	62		....
Buffalo, N. Y.	46	34	44		....
Chicago, Ill.	46	44	44		....
Cincinnati, Ohio	66	46	60		....
Cheyenne, Wyo.	72	44	70		....
Cleveland, Ohio	48	44	44		....
Davenport, Iowa	66	46	62		....
Denver, Colo.	78	46	72		....
Des Moines, Iowa	72	44	68		....
Detroit, Mich.	54	44	46		0.01
Duluth, Minn.	52	34	46		....
El Paso, Tex.	82	58	80		....
Galveston, Tex.	78		74		....
Helena, Mont.	82	48	80		....
Indianapolis, Ind.	66	50	60		....
Jacksonville, Fla.	76	64	70		....
Kansas City, Mo.	74	56	72		....
Little Rock, Ark.	76	52	72		....
Los Angeles, Calif.	72	56	62		....
Louisville, Ky.	66	48	62		....
Marquette, Mich.	46	32	40		....
Memphis, Tenn.	74	54	70		....
Miami, Fla.	82	76	76		....
Mobile, Ala.	76	58	72		0.02
New Orleans, La.	78	62	72		....
New York, N. Y.	66	48	60		....
North Platte, Nebr.	82	44	78		....
Omaha, Nebr.	78	52	74		....
Philadelphia, Pa.	64	50	60		0.02
Phoenix, Ariz.	102	72	98		....
Pittsburgh, Pa.	58	42	52		....
Portland, Maine	70	46	54		....
Portland, Oreg.	72	54	72		....
Salt Lake City, Utah	84	60	82		....
St. Louis, Mo.	72	54	70		....
St. Paul, Minn.	66	44	66		0.02
San Antonio, Tex.	80	54	78		....
San Diego, Calif.	66	52	62		....
San Francisco, Calif.	68	52	64		....
Santa Fe, N. Mex.	76	46	76		....
Savannah, Ga.	76	64	68		....
Seattle, Wash.	68	48	62		....
Springfield, Ill.	72	48	64		....
Tampa, Fla.	84	64	74		....
Toledo, Ohio	58	48	48		....
Vicksburg, Miss.	74	56	72		....

River Bulletin.

Special to The Washington Post.

Harpers Ferry, W. Va., May 6—Potomac and Shenandoah Rivers very muddy.

Vital Statistics

BIRTHS REPORTED.

Albert and Mary Martin, girl.
George E. and Myrtle C. Brown, boy.
James T. and Eva Broady, boy.
Charles and Mary E. Dandy, boy.
James and Roberta V. Wood, boy.

DEATHS REPORTED.

Martha E. Cramer, 80 yrs., 814 22nd st. nw.
Edward L. Rosse, 79 yrs., U. S. Naval hospl.
Frisby F. Davis, 76 yrs., 1677 Wisconsin ave. nw.
Mary E. Robison, 76 yrs., 4117 3d st. nw.
Helen Strub, 76 yrs., 2820 Myrtle ave. ne.
Matilda A. Pope, 76 yrs., 1333 Jefferson st. nw.
Charles W. Taylor, 65 yrs., 36a Todd pl. ne.
James Donovan, 60 yrs., Wash. Tourist Camp.
James E. Morris, 57 yrs., 906 6th st. sw.
William Dakin, 54 yrs., Tuberculosis hospl.
Georgie L. Head, 53 yrs., 1011 N. Hamp. ave. nw.
Sister Mary T. O'Brien, 42 yrs., 439 6th st. sw.
Mary A. Davis, 1 yr., Children's hospl.
Peter Gadsden, 77 yrs., U. S. Soldiers' Home hospl.
Cornelius W. Robinson, 70 yrs., 2126 Fla. ave. nw.
Jesse Butler, 68 yrs., Gallinger hospl.
Richard E. Ellis, 64 yrs., 1617 8th st. nw.
Robert Washington, 48 yrs., 1035 1st st. sw.
William Garston, 45 yrs., Freedmen's hospl.
Augustine D. Benjamin, 39 yrs., 4231 Clay st. ne.
Ruth Fields, 28 yrs., Freedmen's hospl.
Lucinda Watkins, 27 yrs., Freedmen's hospl.
John P. Payne, 4 days, Children's hospl.

Autoist Breaks Neck When Car Plunges

Luray, Va., May 6.—Arthur Judd, about 30 years old, broke his neck and was killed when the car in which he and his brother were returning from a visit to their mother 3 miles east of Luray, at 2 o'clock this morning, skidded on slippery Millers Hill and went over the bank just north of Luray.

His brother escaped with minor bruises. The dead man was a son of the late David Judd and leave a wife and one child.

5½% and 6% Real Estate Loans

Save your time and energy by coming first where you know the money can be found. No appraisal fee. Prompt decisions.

Mortgage Loan Department

SHANNON & LUCHS, Inc.

1435 K St. N.W. Phone: Main 2345

PEAK

ALL MODERN EXHIBIT!

CONTEMPORARY DECORATIVE ART

PLEASINGLY ADAPTED TO COMFORT AND GOOD TASTE IN HOME DECORATION.

6th FLOOR EXHIBITION ROOMS

ACCOMPANIED BY A SHOWING OF MODERN AMERICAN PAINTINGS FROM THE DUDENSING GALLERIES OF NEW YORK CITY.

OPENING MAY 7th

W. B. Moses & Sons

MOVEMENTS OF STEAMSHIPS

New York, May 6.

ARRIVED SUNDAY.

Cleveland, from Hamburg.

SAIL MONDAY.

Manuel Calvo, for Barcelona.
Zeriba, for Alexandria.

SAIL TUESDAY.

Ala, for Antwerp.
Minnequa, for Copenhagen.
Karlsruhe, for Bremen.
Bloemfontein, for Port Said.

SAIL WEDNESDAY.

President Harding, for Bremen.
Colombo, for Genoa.
Cabo Santa Maria, for Lisbon.
Aquitania, for Southampton.
Barreado, for Bahia.

REPORTED BY RADIO.

Adriatic, from Liverpool, due at pier 59, North River, Monday.

Caronia, from Liverpool, due at pier 56, North River, Monday.

Cameronia, from Glasgow, due at pier 56, North River, Monday.

Samland, from Antwerp, due at pier 39, North River, Monday.

Columbus, from Bremen, due at pier 84, North River, Monday.

United States, from Copenhagen, due at Seventeenth street, Hoboken, Monday.

Minnekahda, from London, due at pier 58, North River, Monday.

American Trader, from London, due at pier 7, North River, Monday.

Majestic, from Southampton, due at pier 59, North River, Tuesday.

Gripsholm, from Gothenburg, due at pier 97, North River, Tuesday.

Alfonso XIII, from Corunna, due at pier 8, East River, Tuesday.

Paris, from Havre, due at pier 57, North River, Wednesday.

Roma, from Marseille, due at Thirty-first street, Brooklyn, Thursday

President Roosevelt, from Bremen, due at pier 4, Hoboken, Friday.

Berengaria, from Southampton, due at pier 54, North River, Friday.

Veedam, from Rotterdam, due at Fifth street, Hoboken, Saturday.

Muenchen, from Bremen, due at pier 42, North River, Sunday.

Hellig Olav, from Copenhagen, due at Seventeenth street, Hoboken, Sunday.

Tuscania, from Southampton, due at pier 56, North River, Sunday.

Samaria, from Liverpool, due at pier 56, North River, Sunday.

Large Sale of Household Goods, Personal Effects, Office Furniture, etc

At Public Auction

At Sloan's
715 13th Street

Wednesday
May 9th
At 10 A. M.

Wonders of the World

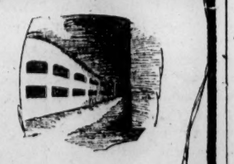

The *Catacombs* of Rome are puzzling labyrinths. There's no mystery 'about the goodness of

TOWN CLUB

Coffee

Town Club Coffee

M.E.SWING CO.

That Constant Backache

Is often nature's warning of sluggish kidneys.

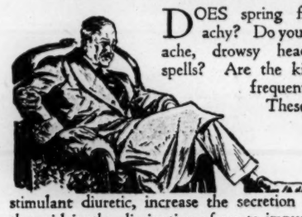

DOES spring find you tired and achy? Do you suffer nagging backache, drowsy headaches, and dizzy spells? Are the kidney secretions too frequent, scanty or burning? These are often signs of improper kidney action and should not be neglected. *Doan's Pills*, a stimulant diuretic, increase the secretion of the kidneys and thus aid in the elimination of waste impurities. Are endorsed everywhere. *Ask your neighbor!*

50,000 Users Endorse Doan's:

H. Gochenour, 2745 4th St. N. E., Washington, D. C., says: "After I had the flu my kidneys started to trouble me, and the pain in the small of my back made me miserable. I didn't feel much like doing anything because I was tired and worn out all the time. I didn't let the trouble continue, but began using Doan's Pills, and they fixed me up in fine shape."

Doan's Pills

A Stimulant Diuretic to the Kidneys

At all dealers, 60c a box. Foster-Milburn Co., Mfg. Chemists, Buffalo, N. Y.

BECKERS

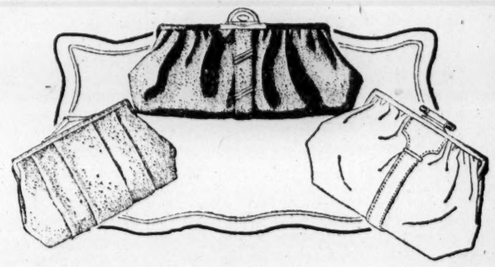

HANDBAGS

Regular $8.50 Values
Specially Priced at

$5.50

NEW calfskin bags of exquisite quality—smartly tailored, pouch underarm models in a variety of shapes and sizes. All of them are silk lined—all were made to sell for $8.50.

TROUT, LIZARD AND PIG CALF

In Green, Red, Brown, Blue
Black and Beige Shades

Established 1876 BECKERS *Mail Orders Prepaid*

1314-16-18 F Street N.W.

The Washington Post.

THE WASHINGTON POST CO.
Washington, D. C.
EDWARD B. McLEAN,
President and Publisher.

MEMBER OF THE ASSOCIATED PRESS.

The Washington Post is a member of the Associated Press, receiving the complete service of the world's greatest news-gathering organization.

The Associated Press is exclusively entitled to the use for republication of all news dispatches credited to it or not otherwise credited in this paper, and also the local news published herein.

TERMS OF SUBSCRIPTION.

Delivered by Carrier in Washington and Alexandria.

Daily, Sunday included, one year	$8.40
Daily, Sunday excepted, one year	6.00
Sunday only, one year	2.60
Daily, Sunday included, one month	.70
Daily, Sunday excepted, one month	.50
Sunday only, one month (with four Sundays)	.20
Sunday only, one month (with five Sundays)	.25

BY MAIL, PAYABLE IN ADVANCE.

Outside District of Columbia.

Daily and Sunday	Sunday Only.	Daily Only.
One year...$10.00	One year.....$3.00	One year....$7.00
Six months. 5.00	Six months... 1.50	Six months. 3.50
One month. .85	One month... .25	One month.. .60

District of Columbia.

Daily and Sunday	Sunday Only.	Daily Only.
One year..$12.00	One year....$3.00	One year....$9.00
Six months 6.00	Six months... 1.50	Six months. 4.50
One month. 1.00	One month... .25	One month.. .75

All Subscriptions by Mail, Payable in Advance.

New subscriptions for The Post or renewals will not be accepted unless payment accompanies the order. Remittances should be made by drafts, checks, postoffice orders, registered letters or express orders, payable to The Washington Post Co.

Entered at the Postoffice, Washington, D. C., as second class mail matter.

National Advertising Representative—PAUL BLOCK, Inc., Park-Lexington Building, New York; Century Building, Chicago; Little Building, Boston; General Motors Building, Detroit; Guarantee Trust Building, Philadelphia; Chancery Building, San Francisco.

Monday, May 7, 1928.

POLITICAL LEGISLATION.

During the current week it is probable that the fate of the politically important legislation of this session of Congress will be determined. Flood control, farm relief, tax reduction and the Boulder Dam bill will make progress toward enactment or failure. The tug of war is at hand.

President Coolidge will confer with the conferees on the flood control bill today. They have no concessions to suggest, but are ready to listen to his suggestions. It is reported that Mr. Coolidge is still hopeful of inducing Congress to increase the proportionate liability of the flood States for the cost of protective works. Senate and House spokesmen, however, assert that nothing further in that direction can be accomplished. The conferees have little leeway in this respect, as the Senate and House bills do not differ much, and it is beyond the privilege of the conference committee to inject new provisions, although there are many precedents for the vicious practice of legislating by conference.

Representatives of the corn belt have appealed to President Coolidge to shut his eyes and swallow the equalization fee provision in the McNary-Haugen bill. They have presented no new argument, and there is no reason to suppose that the President will reverse his position on that question. On the contrary, although the bill provides that its other sections shall be effective even if the equalization fee clauses are found to be unconstitutional, it is not to the taste of Mr. Coolidge to approve of legislation that he believes to be unconstitutional. The veto of the bill is almost a certainty.

A lively fight is promised on tax reduction. If the McNary-Haugen bill should be vetoed before the tax debate has been closed, it may be the Democrats, who are insisting upon a big reduction, will have a better argument than at present, for they can show that the Treasury is no longer in danger of a draft for $400,000,000 for farm relief and that no deficit would follow if taxes should be reduced by $325,000,000 or so.

The prospect of passing the Boulder Dam bill through both houses and having it signed by the President is believed to be very good by its advocates. But the opposition does not concede that the bill can pass either house. The breaking of dams recently has not helped the Boulder Dam bill, especially in the face of the statement issued by the American Society of Civil Engineers, questioning the feasibility of Boulder Dam and recommending that further investigation be made before committing the Government to the construction of a dam higher than the Washington Monument.

SHAKESPEARE AND SOUTHWARK.

When one considers the many celebrations that took place in England this year in honor of Shakespeare's birthday, that which stands out most prominently of all is, perhaps, the Southwark Shakespeare Festival. This is an annual event intended to keep alive in the minds of the inhabitants of the borough, and to impress upon the minds of outsiders, the intimate association that the great dramatist had with Southwark for many years. One has only to recall that the places of the greatest historic interest in Southwark are still the sites of its early theaters, in which Shakespeare practiced his profession of actor and on the stages of which his plays were first produced, to realize how close was the connection. If to this reflection is added the consideration that it was probably in Southwark that the poet lived during the period in which he produced most of his greatest works, that is, from 1599 to 1611, the reason for the holding of the festival there becomes apparent.

The first stage of the proceedings was the assembly in Southwark Cathedral of those who wished to do honor to Shakespeare's memory. In the days of Elizabeth, that building was known as St. Saviour's Church and still belonged to the diocese of Winchester. There Shakespeare's brother, Edmund, who was also an actor, was buried, and near him lie the remains of Massinger and Fletcher; there is the Shakespeare Memorial, a recumbent effigy of the poet in alabaster; and there is one window, with figures of Spenser and Shakespeare on each side of the Muse of Poetry, and another in memory of Edward Alleyne, who played at the Rose with Shakespeare, and who afterward, as the inscription does not forget to say, became "the magnificent founder of Dulwich College, in 1619."

From the Cathedral, so rich in historical and literary associations, the company wended its way to Bankside, which in modern times skirts the Thames from Cannon Street Railway Bridge all the way to Blackfriars Bridge. Now a location of stores and wharves, it bears little resemblance to the pleasure resort that it was in Shakespeare's day. In this vicinity are the sites of the Rose Theater and the more famous Globe Theater. The latter, as every one knows, was built by the Burbages in 1598 and stood until 1613, when it was burnt down during a performance of "King Henry VIII." Another theater, built on the same site, was demolished during the Puritan dominance in 1644. The spot is now marked by a tablet in the wall of the Barclay & Perkins Brewery.

The proceedings terminated by a performance on an outdoor stage of scenes from "Julius Caesar" and "Othello" by the Overian Players, a local dramatic society of working men and women.

In every way it would seem, the name of Shakespeare is held in respect and honored memory in that Surrey borough which he graced with his presence more than 300 years ago.

THE AUTOMOBILE TAX.

Doubtless opposition will develop against the proposal now under consideration by a Senate committee that the personal property tax on automobiles be collected at the time the license is granted. The change is suggested so that the District can collect tax money it is now losing. At the present time the personal property tax on automobiles is paid with the tax on other personal property, in September and March.

It probably would be easier to collect this tax when the tags are issued. Yet the public in general prefers to pay its taxes in two installments as permitted under the regulations. If the property tax on automobiles were to be collected apart from that on other personal property it could not be divided into two payments. It is said, on the other hand, that the District loses about $70,000 a year at present. About 45 per cent of local car owners, according to the assessor, evade the tax. If no other remedy is possible, the tax should be collected as tags are issued.

The personal property tax on automobiles should be the easiest of all to collect. The District has the list of licensed automobiles. Each represents a tangible taxable item. If a tax return is not made by each and every licensee, a simple comparison of lists should serve to bring to light the evaders. Thereafter, all the tax collector has to do is go out and get the money. The car itself can be attached. If the District is losing money on the personal property tax assessed against automobiles, it would seem to be the fault of the collection machinery. Why should the system be changed if, through increasing the efficiency of the existing system, the tax can be collected efficiently and better to meet the convenience of the taxpayer?

THE COMMUNITY CHEST.

The extension of the community chest idea to include cities that thus far have not adopted such a method of raising funds for charity has not been easy. There exists a general belief throughout the country that the community chest is not practicable—that people can not be persuaded to donate to charity unless the appeal is made specific. The community chest idea is sound, however, and it provides such great benefits that its general adoption is only a matter of time.

In most American cities, including Washington, each charity makes its individual solicitation for funds. The weak, those that do not have sympathetic appeal, usually suffer. The strong, those that have been established over a number of years and carry on work that catches public fancy, usually have little trouble in raising their budget. The many individual drives that must be carried on under this system, however, are expensive. If all organizations combine, as in the community chest plan, a single campaign suffices and it can be carried through at relatively small cost.

In addition, the public gains through the community chest, in that it is not constantly importuned for funds. With a community chest, the citizen can decide exactly how much he can afford to contribute to the charitable and social service agencies of his community, and make a definite contribution in one campaign, to be paid in a lump sum or distributed over such period as he desires.

There have been many instances in which the community chest plan has failed. Evidence points to the fact, however, that failure of a community chest campaign usually comes about because of inexperience or mismanagement. The City of Cincinnati has just completed its 1928 community chest campaign. Months ago those directing the movement met, considered the requests and needs of the 85 institutions that derive their support from the chest in this Ohio city, and established the fact that $2,014,000 would be needed during 1928. A week ago 1,500 volunteer workers, under the generalship of a leading citizen, divided into 36 teams, started to work. At the close of the campaign they had received pledges amounting to $2,022,539, or $7,549 more than the budget. More than 33,000 individuals, in a city of 500,000, made contributions.

For years a similar story has been written of each community chest campaign in Cincinnati. Its citizens have contributed their tithes to charity in one swoop, and have not been bothered or interrupted with campaigns or tag days during the succeeding 12-month period. What Cincinnati can do, other cities can do. The community chest is not a visionary, impracticable matter, but is a modern, scientific and economic scheme by which a community can adequately raise funds for the care of those upon whom fortune has turned her back.

DANGEROUS DAMS.

Following so closely on the heels of the St. Francis disaster in California, the failure of the Table Rock Cove Dam in South Carolina should serve to impress further upon public officials the fact that man-made barriers impounding water are always potentially dangerous. Fortunately in the case of Table Rock Cove no lives have been lost. The danger was discovered early enough to make possible broadcasting of a general warning that the dam had begun to seep water. The 20,000 residents of the valley beneath the dam, doubtless influenced by their fresh memory of what happened when the St. Francis Dam went out, lost no time seeking safety in high places.

The Table Rock Cove structure is new. The dam, 700 feet long, 145 feet high, and 750 feet thick at the base, with a 50-foot crown, served to impound 5,000,000,000 gallons of water intended for use in the waterworks system of Greenville. The dam was completed only last fall, at a cost of $1,000,000, but had not yet been put to use, as the reservoir it created had not completely filled.

It would seem that a dam so recently completed should have been absolutely sound. Surely a municipality would engage engineers and builders for such a project who were thoroughly capable and experienced in similar engineering projects. Certainly no city would throw up a structure so potentially dangerous without first making certain that the terrain was fit to hold it and that it could be constructed with ample safety factors. Unless information to the contrary is developed, it must be taken for granted that the Table Rock Cove Dam was properly designed and built. Yet it proved to be defective.

The time has arrived in which a competent dam inspection service should be created, possibly under enlarged authority granted to the Federal Power Commission. Such a body should first ascertain beyond all doubt that contemplated power or water storage projects are properly designed and engineered with due regard to ample factors of safety. Once a structure is completed it should be regularly and minutely inspected by trained and experienced engineers.

CRIME WITH GUNS.

A political upheaval is threatened in New York because of the report of the police commissioner recording an increase in crime for the first three months of 1928, over the corresponding period in 1927. The difficulties which this may lead to in the city government of New York are not as important as some of the facts disclosed by the report. It shows, for instance, a decided increase in crimes involving the use of revolvers, such as murder and manslaughter, felonious assault and assault and robbery.

The answer is believed to be that modern criminals have found it much more profitable to conduct their operations in such a way as to eliminate the middleman, who to thieves is represented by the fence. The burglar can never cash in the full value of his depredations. He is forced to deal through the fence and sell his loot at a discount. The usual percentage the criminal receives is about 20 per cent of face value. He can never hope to get more than half of the ultimate selling price.

The highway robber and bandit need take no such cut. He operates almost entirely where cash is to be had. A stolen pay roll need not be discounted. A rich man when held up represents clear profit. There is no bulky merchandise to hide and no difficulty in carting away what has been obtained. All that is needed is a gun and a handkerchief.

The facts disclosed in New York are obvious arguments in behalf of more stringent regulations covering the sale of firearms. As long as it is possible for any and all criminals to obtain revolvers, shotguns and machine guns at pleasure there is not likely to be a decided decrease in the type of crime which is now so prevalent. State governments should lose no time falling in line with the Federal laws which now restrict the sale of firearms.

CHANGING COSTUMES.

A survey conducted recently by the National Retail Dry Goods Association has led to the opinion that the automobile is responsible for many changes noticeable recently in the public demand for clothing. Since the use of cars has become so general women have adopted a simple type of dress made of fabrics that will muss the least, and which are moderate in price. The increasing popularity of closed cars has led to a demand for lighter clothing the year round. The only apparent effect that motoring has had with respect to wearing apparel for men is that nowadays they wear fewer pairs of shoes in a year than formerly. Figures compiled by the boot and shoe industry indicate a falling off of about one-third in the demand for men's shoes. Women's footwear sells better than ever, despite the automobile, due, it is believed, to the modern desire for harmony of costume.

Increase in travel by other means than automobiles, the popularity of country clubs and the increased attendance at sporting events have forced the retailers of men and women's clothing to make still other changes. The conclusion which the association draws from these circumstances is that it is no longer possible to conduct retail institutions on traditions of the past. This is eminently correct, and the successful merchant should look beyond the present into the future. The day of airplane travel is here. The styles of tomorrow must shape themselves for that form of locomotion. Beyond the airplane the future has not as yet revealed itself, but there will be other innovations. No industry today can fashion itself entirely on the traditions of the past. It should take the best of what experience has taught it, and combine those lessons with the courage to keep step with the present and anticipate the future. The world is moving too fast for tradition to be the guiding principle. Habit can only hope to serve as a background for progress.

PRODUCTIVITY SPEEDED UP.

Speed in production represents in the minds of competent persons the most notable advance that has been made in industry in the last quarter of a century. An automobile is less than an hour away from the raw materials of which it is composed.

The acceleration of modern business has presented many new problems for solution, and as a result management engineers, members of an entirely new technical profession, do much to direct the course of industry. Attention is focused by them on the various forces that compose modern industry. It is necessary to measure the rate of movement of these forces in order to understand what influence the speed of one has on another, and to know how to accelerate or retard their flow.

In American industrial plants the output per man is now about 35 per cent greater than it was just before the war, according to a statement recently made by one of the Nation's leading financial authorities. This remarkable increase in productivity is due not to speeding up workmen, but to the introduction of scientific methods of management which have brought about improvements in machinery and processes, elimination of fatigue, increased skill of workers, reduction of waste, and higher wages for workmen.

Modern management, which has played so large a part in this accomplishment, is applicable to industries of all kinds, both those that are highly developed and those that are not. It has probably been carried farthest in metal-working industries, but in recent years much progress has been made in its application to coal mining, forestry, and other industries that can never be entirely standardized. The more complex and intangible the problem, the more need there is for this type of management.

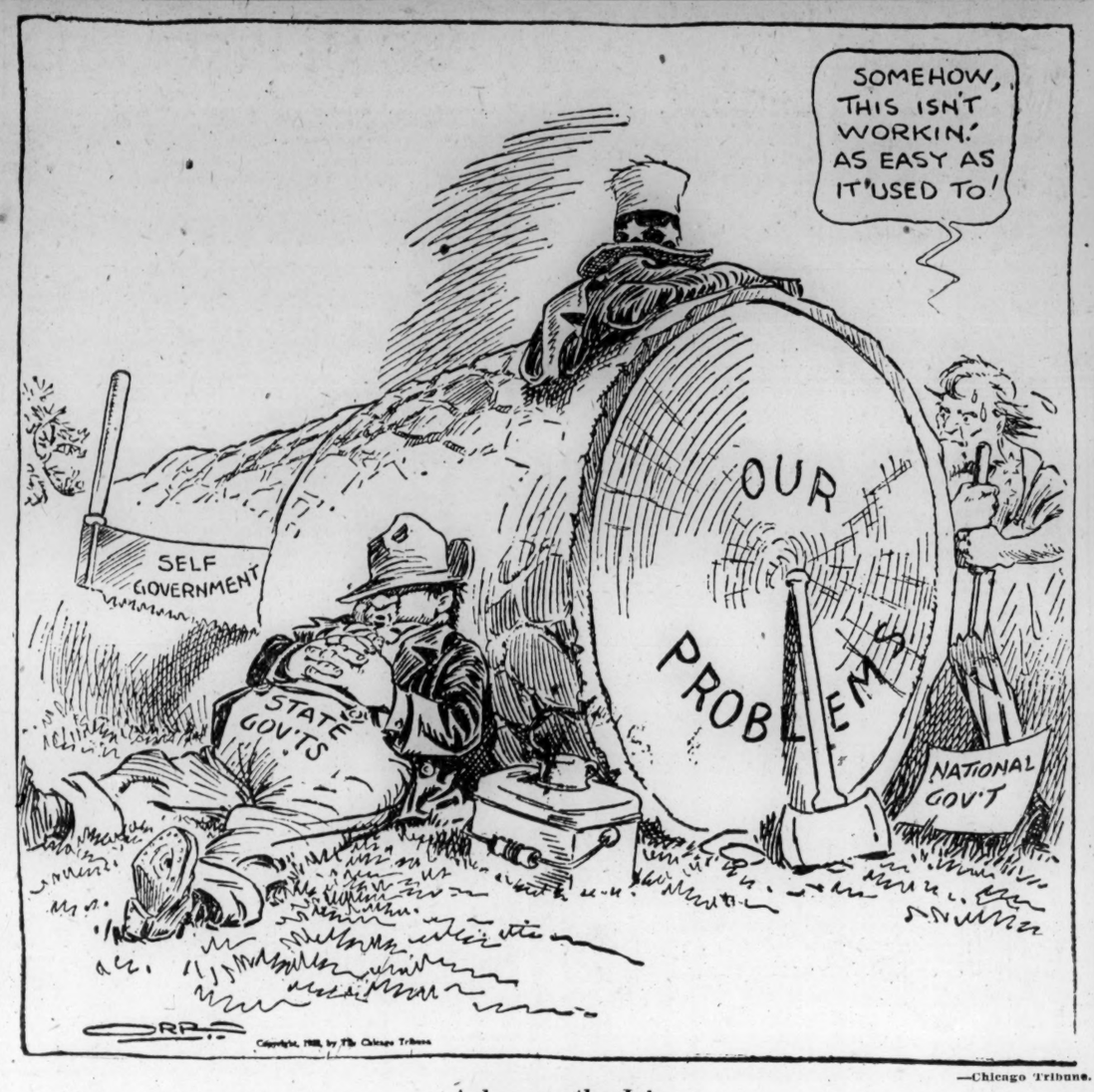

—Chicago Tribune.

Asleep on the Job.

LETTERS TO THE EDITOR.

Forgotten Heroes.

To the Editor of The Post—Sir: An ignorant English woman would like to know why distinguished flying crosses were not presented to the two Englishmen who were the first to make the flight across the Atlantic.

In July, 1923, they not only flew to the United States but returned to England in the dirigible R-33.

All honor to the German and Irish crew of the Bremen, but the English men are deserving of some mention, too. LYDIA THORNTON.

New York, May 1.

Why Smith Is Strong.

To the Editor of The Post—Sir: In Thursday's issue of The Post I noticed what Senator King said of Gov. Smith's popularity. He said: "I have been amazed by the growth and volume of the Smith sentiment in the country, and I am frank to say that I am at a loss to understand the source of his strength."

As simply one of the "men of the street," I think I can inform the bewildered senator of the real reasons. One reason is the people are tired of this character-destroying investigating business of Reed and Walsh. The second reason is the Nation as a whole is tired of this diabolical prohibition miscarriage. The people simply want to get "back to normalcy." H. W. HARDY.

Davy Crockett's Advice.

To the Editor of The Post—Sir: The exhibitions by the backers of McNary-Hogginism and other similarly unconstitutional measures justify the belief that some of our legislators have taken seriously the ironical advice that Davy Crockett in a spirit of levity gave to aspiring politicians in 1836. Col. Crockett then said:

"If your ambition or circumstances compel you to serve your country, and earn $3 a day, by becoming a member of the legislature, you must first publicly avow that the constitution of the State is a shackle upon free and liberal legislation; and is, therefore, of as little use in the present enlightened age as an old almanac of the year in which the instrument was framed. There is policy in this measure, for by making the constitution a mere dead letter, your headlong proceedings will be attributed to a bold and unshackled mind; whereas, it might otherwise be thought that they arose from sheer mulish ignorance."

Examined under the light of ordinary common sense, the headlong proceedings of some of our national legislators may justly be attributed to sheer mulish ignorance, plus what they believe to be political expediency. F. L. P.

Abortive Third Party Schemes.

To the Editor of The Post—Sir: The talk of forming a third party appears to have stirred up the leaders of the old parties. The proposed new party is to be made up, if I read the signs aright, of Democrats who will resent the nomination of Smith, Republicans who do not like Hoover, and the mongrels in the Northwest who have been stilling under the names of Progressives and Farm-Labor. The anti-Smiths are those who are radically dry, and who look upon him as being wet. Yet former Secretary of the Navy Daniels says the Houston convention will declare in its platform for the rigid enforcement of all laws, and that Gov. Smith will stand with both feet on that platform. "All laws" will include the Volstead act. If the papers printed all Mr. Daniels had to say, he carefully avoided predicting that the Houston platform would declare in favor of the enforcement of all the provisions of the Constitution and the amendments. Such a declaration would include the thirteenth and fourteenth amendments, and would at once put the Democratic party in coventry in all the States south of the Mason and Dixon line.

No doubt there are a large number of Republicans who do not like Hoover, who believe he is not strong on all Republican doctrines, but should he be nominated they will not carry their resentment to the extreme of voting against him. The Progressives and Farm-Laborites will flock off to themselves, as will the Prohibitionists, it matters not how many other parties are started. They will not combine with any element that does not let the mead. Only twice in all our political history have any great number of Democrats repudiated their regular ticket. The first was in 1844, when Van Buren led a number into a third party movement, and the other was in 1896, when they revolted against Bryan. It is not likely that any third party will carry off many Democrats, even if Smith is the nominee; so there is no cause for uneasiness. W. J. LANDIS.

Just Five Years.

Louisville Times: The way things are going, it is only going to take about five more years for those artists who design women's dresses to work themselves out of jobs.

True to Form.

Indianapolis News: There are fears that cornstalks floating down the Wabash flood will spread the corn borer. If the darned thing were a beneficent worm it would drown.

Making Friends

By ROBERT QUILLEN

SOME boys have slight physical imperfections that make them morbidly sensitive; some are cowards; some have been made snobbish by silly parents. All of these develop a protective shell to keep out the world. As men they are unapproachable.

But the normal boy, who has developed in contact with his kind and has no reason to be afraid or feel ashamed, has a natural capacity for fellowship. He enjoys people.

Then why is it that the average man resents the advances of strangers?

If you travel much, you divide men into two classes: shallow, stupid, boastful, talkative men who tell strangers about their private affairs, and men with cold eyes who discourage conversation.

But these men with cold eyes who wish to be let alone are not cold-hearted men. They have families, friends, hobbies, charities. Intimates call them "Bill."

How, then, do you explain them?

Well, consider the pup. The pup is eager to make friends. He approaches strangers with tail a-wag and eyes alight with good fellowship. He wishes to be petted; he wishes to lick hands.

But his very eagerness is his undoing. He gets kicked in the ribs. He is a pest. And because he is repulsed and abused, he loses confidence in mankind. He becomes a sneak, or he learns to growl when a hand is extended to pat him. He is suspicious, and the root of his suspicion is fear.

Precisely the same thing happens to the normal young man who has a capacity for fellowship. He gets hurt because he trusts too much, and then he becomes cynical and fears too much.

The cold and distant man who repulses your advances is afraid of you. He has learned that people who make advances are nuisances or oily men who have designs on him.

His cynicism is a pose—a protective mechanism. He doesn't resent a hand on his knee because he is an aristocrat, but because strangers who place a hand on one's knees are asses.

His aloofness is a confession that he has blisters. Cynicism is merely the outward evidence of concealed scars.

Making friends of men is like making friends of wild creatures. Sit quietly and the birds learn not to be afraid of you; reveal your eagerness and they fly away.

Some European countries despise Americans, and some are not on the regular tourist routes.

When a woman says she hasn't anything to wear, that is, of course, an exaggeration, but not much of one.

Still, the fellow who believes in predestination jumps just as far at the sound of a honk.

There's one consolation. As machines throw men out of work they can become salesmen; and there never will be a mechanical drummer.

(Copyright, 1928.)

FLAMING YOUTH OF OLD.

Fast-living college boys of the eighteenth century, says the Detroit News, lived by rules and survived punishments rather more severe than those meted out to their present-day successors, to judge by "Laws and Orders of the College of New York, adopted June 5, 1755," and the "Black Book," the latter being a chronicle of disciplinary measures taken in the cases of unruly students.

The former volume informs one that "Every pupil shall behave with the utmost decency at Publick Worship, and whoever is proved guilty of any profane or indecent behavior, as talking, laughing, justling, winking, &c., h shall submit to an admonition for the first offense and to an Extraordinary Exercise for the second and, if Obstinate, expelled." Another paragraph provides that "If any Pupil shall be convicted of Drunkenness, Lying, Theft, Swearing, Cursing or any other scandalous immorality he shall submit to open admonition and confession of his fault or be expelled if his Crime is adjudged too heinous for lesser Punishment and especially if he be contumacious."

Many were the sinners who found places in "The Black Book." Its first entry tells how "Shreeve, Abrahams, Bogert, were confined to College for taking Teacups out of another student's room." Further on it is related that "Robinson spit in the Cook's Face, kicked and otherwise abused him; of which he complained to the Governors as they came out of Chapel."

PRESS COMMENT.

Split 'Em Up.

New Orleans Times Picayune: "Dry planks" ought to be easily split, these thirsty days.

Too Many Laws.

Buffalo News: The laws aren't respected? Well, diamonds wouldn't be if they were as numerous as pebbles.

You Can't Kill It.

Florida Times-Union: Some politicians refer to prohibition as a dead issue. If it is some one did an excellent job of embalming.

Odd Definitions.

Cincinnati Enquirer: Optimist—A fellow who thinks that now he has a cigarette lighter he won't need to carry a box of matches.

Another Museum Piece.

Rochester Democrat and Chronicle: What the world is eagerly waiting to hear now is what museum will get Baron von Huenefeld's monocle.

Now and Then.

Boston Herald: Now is the time when the candidates have their ears to the ground. After the convention most of them will have their backs there.

Sounds Final.

Toledo Blade: Jack Dempsey will return to the ring if Heeney whips Tunney. Guess Jack meant it when he announced that he was through fighting.

Something Left to Do.

Houston Post Dispatch: Capt. Wilkins flew over the North Pole last week, but up to today no one has equaled the feat of Capt. Nemo, in Jules Verne's story, who dived under it. Fiction continues to be stranger than truth.

Safe America.

Troy Times: Sir A. Conan Doyle tells us what we have done; the fortune tellers tell us what we are going to do; the tax collectors tell us what we must do, and the prohibitionists tell us what we can't do. Surely America is being made safe for hypocrisy.

Saving the Wheat.

Topeka Capital: Saving the wheat crop, as Billy Morgan notes, is now in order. It is one of the important annual functions in Kansas. Mr. Morgan correctly remarks that "sometimes the crop is saved by the Weather Bureau, sometimes by the State board of agriculture, sometimes by the Federal department and sometimes just by the newspapers." What would happen if some year all these guardians of the wheat crop had their attention called to something else and forgot all about it is a question. The chances are, however, that the wheat crop would surprise everybody by saying itself.

The Movie Victory.

Philadelphia Ledger: The silly attempt of the French government to help the movie industry of France by rationing American films on a four-to-one basis has been abandoned. Rather than submit to the requirement of purchasing one French production for every four American pictures exhibited in France, the American producers in March decided to withdraw entirely from the French field. The threat to deprive French film fans of the pictures they prefer above all others seems to have been thoroughly effective. Patriotism is not enough when it comes to screen entertainment, and the American movie has so solid a hold upon the predilections of audiences all over the world that it can launch ultimatums to governments and make the mighty tremble. There is something humorous in the whole situation; but those who are trying to compete with America in giving people pictures they like to look at can not see it.

BLOSSOM INN
CAFETERIA
1315 New York Ave.
One Block East U. S. Treasury
Luncheon—Dinner
Just a little better than the best to be had elsewhere—and a delightful place in which to enjoy your repast.
Turn your steps "Blossom Innward"
Frank P. Fenwick

Cornerstone laying of St. Gertrude's School of Arts and Crafts for Backward Children.
Tuesday, May 8th, 5:30 P. M.
Sargent Road, Brookland, D. C.

The Collier Inn
COLUMBIA RD. AT 18TH ST. N.W.
OPPOSITE AMBASSADOR
TONIGHT
5 Until 7:30
Broiled TENDERLOIN STEAK DINNER 75c
Columbia 5042

Announcing Reduced Prices
Maker's 75th Birthday Sale
on
UNIVERSAL
Electric Percolators
Urns and Sets
MAY 1st TO 31st ONLY

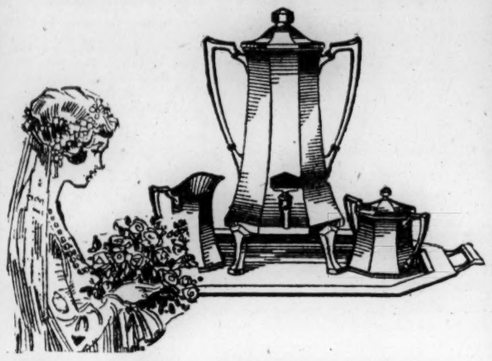

Buy the Anniversary Gift Now

May, 1928, marks the seventy-fifth anniversary of Landers, Frary & Clark, makers of UNIVERSAL Household Helps and to make this birthday one to be long remembered they are offering all UNIVERSAL Urns, Urn Sets and Percolators at a 10% discount.
Now at a substantial saving you can buy her UNIVERSAL Coffee Making Appliances that will add to "her" joy and happiness.

HOURS 8:45 to 5:30 PHONE MAIN 1294
Dulin & Martin Co.
1215 F ST. Our Only Shop No Uptown Branch 1214-18 G ST.

CAPITAL SOCIETY EVENTS

THE President and Mrs. Coolidge and their guests, who have passed the week-end on a cruise on board the Mayflower, will return today.

The Ambassador of Spain and Senora de Padilla, accompanied by their daughters, Senorita Dona Rosa Padilla and Senorita Dona Maria Padilla, will sail for their home in Spain the middle of June and will remain there until fall.

The French Ambassador and Mme. Claudel entertained at dinner last evening, when their guests were Princess Elizabeth de Ligne, Miss Dora Catalani, Miss Francesca Stewart, Miss Katharine Wilkins, Miss Louise Spencer, Miss Janet Newbold, Miss Evelyn Walker, Miss Maria Padilla, Miss Helene Heilmann, Miss Helena Lodge, Miss Marie Antoinette Claudel, Miss Reine Claudel, Mr. Lacour-Gayet, Mr. Frederic Knobel, Mr. Robert Silvercruys, Mr. Mariano de Amoedo, Mr. Jan Stalinski, Mr. Linares Rivas, Mr. Robert Hinckley, Mr. Leonardo Vitetti, Commander Silvio Scaroni, Mr. John Davis Lodge and Mr. Frederick Leclerc.

The Ambassador of Germany and Frau von Prittwitz und Gaffron are in Cleveland, Ohio, where they will pass this week.

The Minister of the Netherlands and Mme. van Royen will sail with their son, Mr. Herbert van Royen, the first part of July to pass two months in Holland.

Mrs. James J. Davis will entertain at tea this afternoon in her home in Massachusetts avenue, following the meeting of the League of Republican Women of the District of Columbia.

Mrs. Davis will be assisted by Mrs. E. A. Harriman, president of the league, and Mrs. Virginia White Speel, honorary president and newly elected national committee woman. During the tea hour Mrs. Ruby Smith Stahl, soloist of the Congregational Church, of which the President and Mrs. Coolidge are members, will sing. The tea is for members of the league only and the specially invited guests from the Republican State organizations of Maryland and Virginia.

Mrs. Waterman to Entertain.

Mrs. Charles Waterman, wife of Senator Waterman, will entertain at luncheon today.

Representative William E. Hull has been joined at the Wardman Park Hotel by Mrs. Hull, who has been for two weeks at their home in Peoria, Ill.

Representative and Mrs. Andrew L. Somers will entertain at a dinner on Saturday evening.

The Assistant Military Attache of Aeronautics of the French Embassy and Mme. Thenault will return today from Fort Monroe, Va., where they have passed several days.

The Counselor of the Hungarian Legation and Mme. Pelenyi will arrive in New York today on the De Grasse.

Rear Admiral and Mrs. Richard H. Leigh motored to Annapolis Saturday, where they were the guests of Capt. and Mrs. Albert Church.

Mr. Hugh Campbell Wallace, former United States Ambassador to France, is passing a week at White Sulphur Springs, W. Va.

Mr. and Mrs. R. S. Reynolds Hitt are expected to return tomorrow from a visit to New York.

Mrs. Hamilton Wright and her daughter, Miss Rosalind Wright, have arrived at the Beau Rivage in Geneva, Switzerland.

Mrs. Frederick C. Pyne, with her small sons, Frederick Wallace Pyne and Charles Schuyler Pyne, of Fort Eustis, Va., will pass a month with her parents, Mr. and Mrs. Edward M. Wallace. Lieut. Pyne is away for the Artillery maneuvers at the Virginia Capes.

Mrs. Joseph Leiter is at the Hot Springs in Virginia.

Mr. and Mrs. William Livingston Crounse are spending a week at the Hotel Ambassador, Atlantic City.

Mrs. John Bit is at the Puritan Inn at Stockbridge, Mass.

Lieut. Comdr. and Mrs. Franklin F. Lane, of Philadelphia, who passed the week-end in Annapolis, Md., are now the guests of Mrs. Snowden Ashford.

Miss Evelyn Matthews passed the week-end in Annapolis, Md.

Mrs. John Pell, who has been passing the week-end in New York, will return to her apartment at the Wardman Park Hotel early in the week.

Mrs. H. Robert Young and children have gone to West Virginia for a month's visit with Mrs. Lewis Maxwell.

Miss Estelle Harrison announced the engagement of her niece, Miss Mary Irene Harrison, to Mr. Soranus Leonard Black at a tea on April 29. The wedding will take place in June.

Miss Alice Parker and Miss Priscilla Parker, of Chevy Chase, have as their guests Miss Dorothy Fiske, of New York, and Mr. Berkley Cater, of Orange, N. J.

Miss Alice Hutchins Drake will entertain at a small tea this afternoon from 5 to 7 in honor of Miss Agnes Kendrick Gray and her hostess, Mrs. John Hager. Miss Gray, a former Washington resident, has recently returned from Europe. She will give a group of original poems this afternoon, and tomorrow evening will appear at the Arts Club. Miss Drake will speak this evening at the Y. W. C. A. on "Books for Summer Reading." The meeting which she will address will be open to the public.

Mr. and Mrs. John R. Leighty have closed their apartment at the Wardman Park Hotel and have taken a suite at the Congressional Country Club, where they will remain for the summer.

Mr. and Mrs. C. Penno Hoffman, of Radnor, Pa., are at the Willard, where they arrived today for a short stay.

Mr. Ernest T. Trigg, of Philadelphia, is also at the Willard, where he plans to remain several days.

Baxter—Rousseau Wedding.

The marriage of Miss Frances K. Rousseau to Mr. Elmer J. Baxter took place April 16 at the Calvary Baptist Church in this city, the Rev. W. S. Abernethy officiating. The bride was given in marriage by her father, Mr. Charles T. Rousseau. Mrs. H. F. Hubbard was the matron of honor, with Mr. D. A. Hipkins as best man. Among the out-of-town guests were Mr. John Rousseau, of Baltimore, Md., brother of the bride, and Mr. and Mrs. Arthur Orpin and Miss Lucille O'Brien, of Richmond, Va.; Mrs. Ira Bowers, Miss Rosena Bowers and Miss Etta Marks, of Toano, Va., all relatives of the bridegroom. After a trip by water to Florida and a tour of the State, the young couple have returned to this city and will be at home after May 15 at 1702 Summit place.

Baroness Fee von Rap-herr and Baroness Alinda von Rap-herr, of Germany and New York, are at the Grace Dodge Hotel en route to the Hot Springs, Va.

Mr. and Mrs. N. O. Anderson, of Boston, are also at the Grace Dodge Hotel for an extended stay.

Mr. and Mrs. H. F. Dick, of Allentown, Pa., are at the Wardman Park Hotel, where they plan to remain for the coming week.

Mr. and Mrs. William Newman, of New York, accompanied by Mr. Louis Haas and Mr. H. L. Haas, of Plainfield, N. J., are also at the Wardman Park Hotel for a few days while motoring through nearby Virginia and Maryland.

Mrs. John B. Heffernan sailed Friday for a visit to her father, Sir Thomas Grattan Esmonde, Bart., in Dublin.

Mrs. Wallace Chiswell has rejoined Mr. Chiswell at the Wardman Park Hotel after a two weeks' visit in Charleston, S. C., where she was the guest of Maj. and Mrs. Frederick Gardner.

The Marquise de Charette, who is at the Wardman Park Hotel for a few days, will sail on Wednesday on the Aquitania for Paris to join her husband, the Marquis de Charette.

In addition to the hand embroidered linens, prints and silks which will be on sale at the exhibition sponsored by Mme. Simopoulos, wife of the Minister of Greece, in the Florentine room at the Wardman Park Hotel for three days, commencing tomorrow morning there will also be a collection of photographs of Greece. These photographs, which were taken by Mr. Salmon last year, are the only art photographs ever taken showing the ruins of classic Greece as they have been preserved today. Mme. Simopoulos will assist in the sale tomorrow and Wednesday mornings from 10:30 to 12:30.

At the residence of Mrs. Charles J. Bell, Twin Oaks, Woodley road, today at 11 o'clock the women of the diplomatic corps, all of the aids and the junior committee, will meet with the Neighborhood House fete committee, of which Mrs. Walter R. Tuckerman is the chairman.

Miss Hester Smith Engaged.

Mr. and Mrs. Isaac Butler Smith, of Cedar Rapids, Iowa, entertained at a tea on Saturday at their residence to announce the engagement of their daughter, Miss Hester Smith, to Mr. Robert Johnson Larner, of New York City, formerly of Washington. Miss Smith was graduated from Rosemary Hall, Greenwich, Conn., in 1922, and from Smith College with the class of 1926. The following year she attended the Sorbonne in Paris and traveled in Europe.

Mr. Larner is the son of Mrs. Robert Martin Larner, now residing in New York, and the late Mr. Larner, of this city. He was graduated from Lawrenceville School in 1918 and from Yale University with the class of 1922. During the latter months of the World War Mr. Larner served in the U. S. Marine Corps, aviation section. He is a member of Delta Kappa Epsilon, Skull and Bones, the Yale Club and Squadron A. The wedding will take place in July.

Mr. and Mrs. William E. Hawkins, of Uniontown, Pa., who have been motoring through Virginia and North Carolina, are stopping at the Wardman Park Hotel for a few days. In their party are Miss Katherine Messmore, Miss Margaret Evans, Mr. John R. Phillips and Mr. D. W. McDonald, jr., all of Uniontown.

Mr. and Mrs. E. E. Cady have come from their home in Southern Pines, N. C., and also are at the Wardman Park Hotel for the coming month. Mr. and Mrs. Cady passed the winter at Miami.

Mrs. P. M. Bealer will entertain at a luncheon and bridge party at the Grace Dodge Hotel tomorrow afternoon.

The program committee of the Woman's National Democratic Club has undertaken a series of talks under the general heading "The War Against Privilege" dividing it into "The Battle Under Jefferson" under "Jackson," "Tilden," "Cleveland" and "Wilson." Each will be the subject of a separate talk by speakers who have made a study of the subject.

Today Mr. Gilbert M. Hitchcock, formerly United States Senator from Nebraska will speak on the "Battle Under Tilden." Among those having reservations for this forum luncheon are Mrs. Thomas F. Bayard, Mrs. Robert Lansing, Mrs. Cordell Hull, Mrs. Emily Newell Blair, Mrs. Gilbert M. Hitchcock, Mrs. John Allan Dougherty, Mrs. Charles S. Hamlin, Mrs. J. Harry Covington, Mrs. Alvin Dodd, Mrs. Rose Yates Forrester, Mrs. J. Borden Harriman, Mrs. Wilbur W. Hubbard, Mrs. Ollie James, Mrs. Andrieus A. Jones, Mrs. Edward B. Meigs, Mrs. Frank Hiram Snell, Mrs. Huston Thompson, Mrs. Charles Warren, Mrs. Harry Norris Rickey, Mrs. George M. Eckels, Mrs. Fred Smith of Providence, R. I., Mrs. T. Gaines Roberts, Mrs. W. B. Roberts, Miss Jane B. Sylvester and Mrs. Robert James Malone of St. John, Long Island. On May 14, Senator Thomas F. Bayard will be the speaker before the club and his subject will be "The Battle Under Cleveland."

Today's Happenings

Luncheon—Woman's National Democratic Club, 1526 New Hampshire avenue, 12:30 o'clock.

Meeting—Sixteenth Street Highlands Citizens Association, Sixth Presbyterian Church, 8 o'clock.

Reception—American Federation of Industrial Women, Inc., Willard Hotel 7:30 o'clock.

Meeting—District Sunshine and Community Society, Carlton Hotel, 10 o'clock.

Meeting—Daughters of Union Veterans of the Civil War, Ellen Spencer Mussey Tent, No. 1, G. A. R. Hall, 1412 Pennsylvania avenue, 8 o'clock.

Meeting—Dupont Circle Citizens Association, Mayflower Hotel, 4:45 o'clock.

Meeting—Society for Philosophical Inquiry, National Museum, 4:45 o'clock.

Marines Cancel Concerts.

All concerts scheduled this week for the United States Marine Band have been cancelled, it was announced yesterday. The band is accompanying the Confederate veterans to the annual reunion of the veterans in Little Rock, Ark.

On the new Olympian

faster time via the electrified line
you glide along on roller bearings

Notable among this famous train's other exclusive features are its coil spring mattresses . . . improved lighting and ventilation . . . new decorative scheme . . . and, in summer, open observation cars over the electrified divisions. Afternoon tea in the parlor-observation-club car.

From Chicago (Union Station) daily at 11:30 p. m. —only 68 hours to Seattle.

Low Fares This Summer
Information and reservations at
1006 Finance Bldg.
Philadelphia, Pa.
A. H. Murphy, General Agent

The MILWAUKEE ROAD
ELECTRIFIED OVER THE ROCKIES TO THE SEA
391-33

WYOMING AP'T CAFE
Mt. Pleasant Cars Pass Door
4-Course Dinner, $1

Wedding Presents of Distinction
Unusual Antiques
The Okie Galleries
The Okie Bldg., 1640 Conn. Ave.

HOTEL HAMILTON
14th and K Sts. N. W.
LUNCHEON
12 Until 2
Daily change of menu arranged to suit the day and season.
You will like the atmosphere, the service and most assuredly the delicious food.
85c
7 Course Dinner, $1.50
6 until 9
Hamilton Concert Orchestra at Luncheon and Dinner
RUSSELL A. CONN, Manager

M. PASTERNAK
1319 CONNECTICUT AVE.
An Interesting Period in Which to Shop!
REDUCED PRICES
Attractive reductions made effective weeks earlier than has been customary . . . we invite you to inspect these particular groups . . . repriced to insure quick disposal.

COATS $59.50 $85
SUITS $45 $55 $65
DRESSES $39.50 $49.50 $65
ENSEMBLES $58 $65 $75
MILLINERY $15
EVENING GOWNS $39.50 $49.50 $59.50

M. PASTERNAK

Woodward & Lothrop
10th, 11th, F and G Streets

Mrs. Faulkner
Representing the Columbia Yarn Co.
is giving a demonstration all this week and next on the making of
HOOKED RUGS
In The Art Embroidery Section, Seventh floor

The craft of Hooked Rug making has been revived from Puritan times and is becoming exceedingly popular. By starting now you can have a Hooked Rug ready to brighten your home when the Summer months arrive.

There is no charge if the materials are purchased here

ART EMBROIDERY SECTION, SEVENTH FLOOR.

Woodward & Lothrop
10th, 11th, F and G Streets

GOLF

What to Wear when you play Golf

Golf Caps $2.50

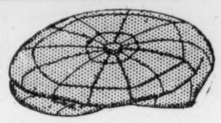

The newest arrivals are in tan and gray and show either plain tones or very small figures.

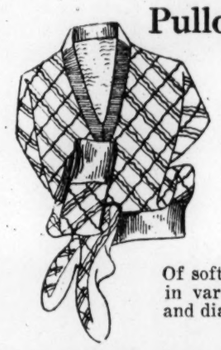

Pullover or Coat Sweaters $8
Light weight for Spring and Summer wear
Of soft quality pure wool and in variegated striped effects and diamond motifs.

Light-Weight Golf Hose, $2.50
Subdued colorings in semi-conservative patterns are featured in this low priced group.

New Wool Knickers $7.50 to $15

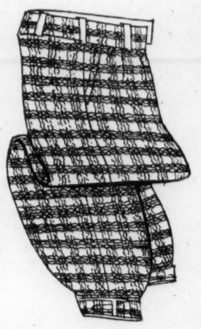

Checks, stripes and plaid patterns in the "right" cuts for Spring wear comprise these recent arrivals.

Sportocasins $13.50
This popular oxford may be had in either brown or black French veal combined with washable calf; spiked soles and heels.
THE MEN'S STORE, SECOND FLOOR.

What to Use when you play Golf

Golf Clubs
Butchardt Nichols Wood Clubs; a full line. $7.50 to $10.
MacGregor Iron Clubs; the full line of eight clubs. $4, $5 and $6 each. MacGregor Wood Clubs, $5 to $15 each.
Kroydon Irons and T. Stewart Irons. $6 each.
Kroydon Wood Clubs; three different clubs. $8 to $10.50.
Kroydon and Burke Matched Irons; eight irons in each set. $64.
Kroydon Matched Woods; sets of three clubs. $30.
MacGregor Matched Irons, $52 set.

Golf Bags
A Burton Brown Leather Bag of quality construction throughout, $16. Other Burton Bags priced at $9 and $10.
3-Stay "Nesser" Bags; canvas bags very sturdily made and priced at $5.

Golf Balls
Spalding's Kro-Flite Golf Balls, 75c each.
Dunlop and Silver King Golf Balls, $1 each.
Fairway and Burke Golf Balls at 50c each.
SPORTING GOODS SECTION, FOURTH FLOOR.

$32 GOES SHOPPING AT "THE RALEIGH"

It buys authentic style
It buys the new color
It buys the right fabric
It buys longer wear

in Hart Schaffner & Marx fine suits

$32

(Extra Trousers, $6)

Colors are Algerian tans, Dusted and plain blues, Oxford and greyhound shades. Every man's size

Raleigh Haberdasher INC.

1310 F Street

WASHINGTON'S LARGEST RETAIL CLEANERS

Diener's
CASH AND CARRY CLEANERS INC.

Announce the Opening of
TWO MORE STORES
716 H Street N.E.
4 G Street N.W.

OPENING SPECIALS
Monday and Tuesday Only

MEN'S SUITS **50c** *Thoroughly Cleaned*

LADIES— *Long Coats, Spring Coats, Wool Dresses*
MEN'S— *Overcoats, Topcoats*
$1.00 Thoroughly Cleaned

SILK DRESSES—Cleaned PLEATED—BEADED—PLAIN **$1.45**

POST WANT ADS PAY

STUDEBAKER
Ask Us to Let You Drive It
Phone Potomac 1631

We Insure Everything Insurable
BOSS & PHELPS
1417 K Street N.W. Main 9300

The Tolman Laundry
Is a Modern Laundry
We are a member of the Laundry Owners' National Association of the United States and Canada
Phones—Franklin 71, 72, 73, 74

FOR WEDDINGS
AND SPECIAL OCCASIONS
Cadillacs—Lincolns—Pierce Arrows
BROWN'S AUTO SERVICE
MAIN 470
AFFILIATED WITH BLACK & WHITE-YELLOW CABS

MT. VERNON
STEAMER
Charles Macalester
Leaves 7th St. Wharf Daily
10 A.M. and 2:30 P.M.
Round Trip, 85c
Admission, 25c
Cafe and Lunch Counter on Steamer
Mt. Vernon not open on Sundays

AMUSEMENTS

POLIS' TONIGHT 8:20 Mats. Thur., Fri. Sat.
Jane Cowl
in "THE ROAD TO ROME"
Eves., 50c to $3.30; Thurs. Mat., 50c to $2.20; Sat. Mat., 50c to $2.75—SEATS NOW
Special Matinee Only, Fri., May 11
MISS JANE COWL in "PAOLO and FRANCESCA"
Prices, 50c, $1.10, $1.65, $2.20, $2.75
Beg. Sun.—Seats Wednesday
Washington's Farewell
To the Miracle Play
ANNE NICHOLS'
ABIE'S IRISH ROSE
Including
ANDREW MAC — BERNARD CORCLY
IDA KRAMER — ALFRED WHITE
Evenings, 50c, 75c, $1.10, $1.65. Mats. Thurs., Sat., 50c, 75c, $1.10

With THIS NEW FEATURE
ON WHICH YOU WILL GET ALL THE THRILLS OF A RIDE IN AN AEROPLANE
AND WITH MANY OTHER NEW FEATURES AND IMPROVEMENTS

GLEN ECHO
FREE ADMISSION—AMUSEMENT PARK
Will Open NEXT SATURDAY MAY 12TH

(Main 1515)
Printing
Engraving
CASLON PRESS
806 Tenth Street N. W.

AMUSEMENTS

When it's a treat to 'Dine out'
Delicious Le Paradis Cuisine carefully prepared by master chefs. We suggest a special 5-course
DINNER
No couvert charge till 10 p. m. **$1.50**
Dancing till 2 A. M.
Le Paradis
No. 1 Thomas Circle

NATIONAL $1.00, 75c & 50c — Tonight, 8:20 Mat. Sat. 50c, 75c.
WED. MAT. ALL SEATS 50c
NATIONAL THEATER PLAYERS
The Belmont Theater N. Y. Success
TAKE MY ADVICE
NEXT WEEK. SEATS SELLING
"MERTON of the MOVIES"

SHUBERT BELASCO Next Mon., at 8:30. Mats. Wed. and Sat., 50c to $2.20. Nightly, 50c - $2.75.
WINTHROP AMES Presents
ESCAPE
By JOHN GALSWORTHY
With
LESLIE HOWARD
Mail Orders Now—Seats Wed.

AMUSEMENTS

FOX
F AT FOURTEENTH ST.
Continuous, 11 A. M. to 11:30 P. M.
Four De Luxe Performances at 1:45, 3:45, 7:10 and 9:10 P. M.
WILLIAM FOX PRESENTS
"WHY SAILORS GO WRONG"
With the Famed Comedians of "What Price Glory."
TED McNAMARA
SAMMY COHEN
ON THE STAGE
An Impressionistic
CIRCUS TRAVESTY
FOX BALLET CORPS
Fox Grand Orchestra
MELODIES OF "RIO RITA"
J. Harold Murray in Movietone
Leon Brusiloff, Conducting.
BENNY DAVIS
WRITER OF 100 SONG HITS
AND HIS ALL-STAR BROADWAY REVUE
25—Entertainers—25
And The
Yacht Club Serenaders
FOX MOVIETONE NEWS

RIALTO
—NOW PLAYING—
ZANE GREY'S
"OPEN RANGE"
A Paramount Picture Featuring
BETTY BRONSON
and
LANE CHANDLER
Rommell Music—Other Hits

AMUSEMENTS

LOEW'S PALACE
F ST. AT 13th
CONTINUOUS 10:30 TO 11 P. M.
NOW PLAYING
A Metro-Goldwyn-Mayer Picture
WILLIAM HAINES
in a story of love, ponies and pettins
THE SMART SET
ON THE STAGE
CAMEOS
featuring
WESLEY EDDY

LOEW'S COLUMBIA
F St. at 12th
CONTINUOUS 10:30 TO 11 P. M.
NOW PLAYING
A Metro-Goldwyn-Mayer Picture
LON CHANEY
In Belasco's Stage Success
LAUGH CLOWN LAUGH
A Story of the Backstage.

To ANNAPOLIS & U. S. NAVAL ACADEMY

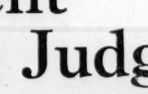

High speed electric trains direct to Naval Academy every hour on the hour. Luxurious motor coaches over National Defence Highway leave 9 a. m., 1 p. m. and 5 p.m. Round trip, train or coach, $2.32. Express trains to Baltimore every 30 minutes on the hour and half hour. Round trip $2.37.
Washington, Baltimore & Annapolis Electric Railroad Company
Terminals 12th Street & New York Avenue

AMUSEMENTS
STANLEY GRANDALL THEATERS
Direction Stanley Company of America

EARLE
CONTINUOUS, 11 A. M. to 11 P. M.
De Luxe Shows—1:30, 3:30, 7, 9 P. M.
ON THE SCREEN
LADIES' NIGHT
In A
TURKISH BATH
The Great Farce Co., Starring
JACK MULHALL
DOROTHY MACKAILL
ON THE STAGE
A Harry Crull Production
'SKY BLUES'
With
ACK PEPPER
And a Host of Broadway Stars

METROPOLITAN
CONTINUOUS, 11 A. M. to 11 P. M.
THE LAST WEEK
RICHARD BARTHELMESS
In His Screen Characterization
"THE NOOSE"
COMEDY—SPORTLIGHT

CHEVY CHASE LAKE OPENS
Wednesday Nite May 9th

Don't Let Sentiment Overrule Good Judgment

This is the age of standardized service. You simply would not tolerate in your business anything "below standard." YOU—careful, hard-headed business man—who have accumulated money and property by your energy and good judgment, are you going to appoint your wife, friend or relative as executor—to be the BUSINESS MANAGER of your estate, the guardian of your children's patrimony?

Even though your choice is wholly qualified, has he—or she—a perpetual lease on life? Will he never go away on a vacation or, worse yet, become insane? Is he not subject to all human weaknesses and temptations? Why trust to chance when you have available the STANDARDIZED EXECUTORSHIP of the trust department of a strong bank?

Every point of our personal service will appeal to your business judgment.

You Are Invited to Confer With the Trust Officer of Any Bank Listed Below

American Security & Trust Company
Commercial National Bank
Continental Trust Company
District National Bank
Farmers & Mechanics National Bank
Federal-American National Bank
Franklin National Bank
Liberty National Bank
Lincoln National Bank
Merchants Bank & Trust Company
Munsey Trust Company
National Bank of Washington
National Savings & Trust Company
Riggs National Bank
Union Trust Company
Washington Loan & Trust Company

Members of District of Columbia Bankers' Association

PROPOSALS

UNITED STATES SENATE, OFFICE OF the Secretary, Washington, D. C., April 30, 1928.—Sealed proposals will be received at this office until 12 o'clock M., MAY 22, 1928, for furnishing stationery for the use of the United States Senate for the fiscal year ending June 30, 1929. Blank forms of proposals, showing the quantity and quality of each article and the form of bond to be signed by the bidder and sureties, will be furnished on application to this office. Proposals should be indorsed "Proposals for Stationery for the United States Senate," and be directed to Edwin P. Thayer, Secretary of the United States Senate, Washington, D. C. Proposals and specimens must be delivered at this office, free of charge, before the hour named above. EDWIN P. THAYER, Secretary.

BANKRUPTCY NOTICES

IN THE SUPREME COURT OF THE District of Columbia, holding a Bankruptcy Court. In the matter of Stephen J. Demas, bankrupt. In Bankruptcy No. 1951. Notice is hereby given that the above-named bankrupt has filed his petition praying for a discharge from all his debts in bankruptcy and that his creditors and other persons in interest are required to enter their appearance in oppostion, if any so desire, in the clerk's office of said court, on or before the 8TH DAY OF JUNE, 1928. RALPH D. QUINTER, Referee in Bankruptcy.

IN THE SUPREME COURT OF THE District of Columbia, holding a Bankruptcy Court. In the matter of Leon H. Feldman, bankrupt. In Bankruptcy, No. 1971. To the creditors of Leon H. Feldman, of the City of Washington, District of Columbia. Notice is hereby given that on the 1st day of May, 1928, the said Leon H. Feldman was duly adjudicated bankrupt, and that the first meeting of his creditors will be held in my office, in the Wilkins Building, 1512 H street northwest, Washington, D. C., on the 14TH DAY OF MAY, 1928, at 10 o'clock a. m., at which time the said creditors may attend, prove their claims, appoint a trustee, examine the bankrupt, and transact such other business as may properly come before said meeting. RALPH D. QUINTER, Referee in Bankruptcy.

VACATION PLACES

WE WILL ENTERTAIN 7 refined guests. Gentiles only, at our home, which is located 7 miles north of Harrisburg, Pa., on the Susquehanna Trail and William Penn highway; we raise our own fruit, vegetables and berries; our property contains 2½ acres, and the mountain view is magnificent; we are within ½ mile of one of the finest golf courses in North America; if you would like to spend one month or the entire summer with us we will be glad to exchange references; this is not a boarding house, tearoom or hotel, but just a fine, old colonial home, and you would like it, I am sure. For details address The Barkers, P. O. Box 331, Harrisburg, Pa.

LEGAL NOTICES

UNITED STATES MARSHAL'S SALE OF CONFISCATED AUTOMOBILES.

NOTICE OF TAKING AND DESCRIPTION of confiscated automobiles in the Police Court of the District of Columbia, holding a United States Branch. United States of America vs. Abe Plisco, Elmore Wheeler and Preston White, George Ellis and Charles Green, George Butler, Swift Eagle, James Young and John Blow, Andrew Stanfield, Joseph Ernest Cenfilucci, Clarence Lee, Frank Lee Seco, William Freeman, George Hawkins and William Ernest Boyd, George C. Henry and Harvey Johnson, William Burrs and Robert Thomas, Lewis Nelson Lair. Docket Nos. 297069, 297493, 301711, 302802, 304858, 305444, 305588, 305625, 306734, 308133, 308157, 308384, 309240, 309453, and 309772. Publication notice: Whereas, in the above entitled causes, the Police Court of the District of Columbia has, on to-wit: the 3d day of May, A. D. 1928, ordered that a taking of the automobiles seized in said respective causes, and hereinafter described, together with a description thereof, be duly advertised in accordance with the provisions of Section 26, Title II of the National Prohibition act, and has designated the 28TH DAY OF MAY, 1928, at 10 o'clock in the forenoon, in said court, as the time and place for all persons having any claim to or for said automobiles to appear and interpose claim thereto or therefor, otherwise said automobiles will be sold or otherwise disposed of according to law: Now, therefore, in pursuance of the said orders of said court, I do hereby give public notice to all persons concerned, that the following described automobiles, being the automobiles respectively described in said orders, were duly seized and taken possession of, at the several places, in the City of Washington, District of Columbia, respectively set against said automobiles, by the proper officers of the law on the dates respectively set against said automobiles, while and because the same were being unlawfully used by the respective defendants in said causes for the uniawful transportation and possession in transportation therein of intoxicating liquor in said District of Columbia, in violation of the provisions of said National Prohibition act, viz: Police Court No. 297069: description of automobile, Buick touring, engine No. 403888, 1926 District of Columbia tags, No. 63-127; place and date seized, 11th and M sts. nw., March 18, 1927. Police Court No. 297493: description of automobile, Cadillac touring, engine No. 50-R-857, 1927 District of Columbia tags, No. G-9570; place and date seized, 30th and Pa. ave. se., March 1, 1927. Police Court No. 301711: description of automobile, Ford touring, engine No. 1292961, 1927 District of Columbia tags, No. M-6762; place and date seized, 2d and Thomas sts. nw., August 4, 1927. Police Court No. 302802: description of automobile, Ford sedan, engine No. 11055564, 1927 District of Columbia tags, No. S-6515; place and date seized, G st. bet. 3d and 4½ sts. nw., August 30, 1927. Police Court No. 304858: description of automobile, Chrysler coach, engine No. G-13808, 1927 District of Columbia tags, No. Q-6716; place and date seized, 14th and G sts. nw., November 8, 1927. Police Court No. 305444: description of automobile, Peerless touring, engine No. 66-G-143, 1927 District of Columbia tags, No. U-5412; place and date seized, Naylor road near District line se., November 25, 1927. Police Court No. 305588: description of automobile, Dodge touring, engine No. 282644, 1927 District of Columbia tags, No. U-1994; place and date seized, 3d and T sts. nw., November 29, 1927. Police Court No. 305625: description of automobile, Ford sedan, engine No. 5072912, 1927 District of Columbia tags, No. S-3854; place and date seized, 4th and I sts. nw., September 12, 1927. Police Court No. 306734: description of automobile, Chevrolet coach, engine No. 1509066, 1927 District of Columbia tags, No. Q-4974; place and date seized, North Capitol and Pierce sts. nw., December 29, 1927. Police Court No. 308133: description of automobile, Chevrolet coupe, engine No. 3620523, 1928 District of Columbia tags, No. J-7702; place and date seized, Sligo Mill road near Blair road nw., February 15, 1928. Police Court No. 308157: description of automobile, Ford sedan, engine No. 12780871, 1927 District of Columbia tags, No. P-9318; place and date seized, 18th st. and Michigan ave. ne., February 17, 1928. Police Court No. 308384: description of automobile, Cadillac touring, engine No. 59-Z-112, 1928 District of Columbia tags, No. J-7401; place and date seized, 23d and Benning rd. ne., February 28, 1928. Police Court No. 309240: description of automobile, Buick touring, engine No. 1843404, 1928 Virginia tags, No. 16883; place and date seized, 13th and F sts. nw., March 21, 1928. Police Court No. 309453: description of automobile, Ford sedan, engine No. —95328 (partly filed off), 1928 District of Columbia tags, No. S-2529; place and date seized, Rhode Island and Mills aves. ne., March 27, 1928. Police Court No. 309772: description of automobile, Ford touring, engine No. 11737454, 1928 District of Columbia tags, No. E-3906; place and date seized, Benning road and District Line, April 5, 1928. And that the said respective defendants were thereafter duly convicted before said court for the offenses aforesaid; and that all persons, if any there be, claiming said automobiles or any of them, or any right, title or interest therein, be and appear before said court, to be holden at Washington, in said District of Columbia, on the 28TH DAY OF MAY, A. D. 1928, at 10 o'clock in the forenoon of that day (provided the same shall be a day of jurisdiction, otherwise on the next day of jurisdiction thereafter), then and there to interpose any claim to said automobiles or any of them, if any they have, and to show cause why the same shall not be forfeited to the United States and condemned and disposed of according to law, and that in case of failure to so appear, the said automobiles will be sold in accordance with Section 26, Title II, of the National Prohibition act, at public auction for cash at the Fidelity Garage, 14th st. and Florida ave. nw., Washington, D. C., at 10 o'clock A. M. on TUESDAY, May 29, 1928, or otherwise disposed of according to law. Dated at Washington, D. C., on the 3d day of May, A. D. 1928. EDGAR C. SNYDER, United State Marshal in and for the District of Columbia. 7.15

SUMMER CAMPS

CAMP RELIANCE
In the Cool North Woods
Adirondacks. Invigorating

Hot days are coming. Washington boys will enjoy the freedom of spacious Camp Reliance. Above Lake Chateaugay. High. Dry. No mosquitoes. No bronchial colds. Sports for the sport-loving boy. Swimming. Tennis. Riding. Scoutcraft. A camp that aims to both conserve and release the best in a boy. $250. Boys 10 to 13 only. Write G. Leavenworth Rosedale, 267 West 11th street, New York.

SCHOOLS AND COLLEGES

Peabody Conservatory
BALTIMORE, MD.
The Leading Endowed Musical Conservatory of the Country
Summer Session
June 25th to August 4th
Tuition, $20 to $40, according to study
Circulars Mailed.
Practice Pianos and Organ Available.
FREDERICK R. HUBER, Mgr.

IMPORTANT TRADES SHOW BETTERMENT; WEATHER A FACTOR

Further Irregularities Develop in Some Lines; Steel Mills Are Busy.

CAR LOADINGS INCREASE FIRST TIME IN MONTHS

Grain and Cotton Prices Rise Sharply—Business Failures Decline.

New York, May 6 (A.P.).—Further irregularities developed in the business situation this week, but improvement was noted in several important lines. Retail trade was stimulated by the return of higher temperatures and output in the so-called "key industries" was maintained in large volume.

Steel mill operations are being maintained at a relatively high rate, particularly in the Chicago district, but orders are generally small in size, and prices have shown a weakening tendency. Automobile output is steadily expanding with practically all leading producers running ahead of last year's schedules, and the Ford factories rapidly increasing production on the new models.

Freight car loadings showed an increase above the previous week for the first time in months, but were still running below those of the corresponding weeks of 1927 and 1926. This may be due, in part, to the loss of traffic through motor truck competition, particularly in short-haul business.

Oil Operators Fail to Agree.

Belief that the oil industry had "turned the corner," which was reflected in the revival of activity and strength in the oil securities, was shaken somewhat by reports that the Seminole field operators had failed to reach an agreement to extend the curtailed production program in that field. Bunker Oil in New York fell to the lowest level since 1922, although the recent increases in gasoline prices were maintained.

Sharp rises in the prices of grains and cotton, part of which were forfeited on the improvement in weather conditions, led to hopes of increased purchasing power in the agricultural regions, which, it was conceded, might have important political as well as economic effects.

Business mortality, measured by the number of commercial failures and the amount of liabilities, showed a decline in April to the lowest level since last September, according to R. G. Dun's compilation.

Bank clearings in the first week of May showed a substantial increase over the same period a year ago, due, in part, to the gigantic speculation in securities.

With the passing of month-end demands, the credit situation turned a little easier. Retention of the 4 per cent rediscount rate by the New York Federal Reserve Bank, despite the increase to 4½ per cent by five other Federal Reserve institutions in the last few weeks, followed the lowering of call money rates as funds piled into New York from interior banks.

Brokers' loans mounted to record high levels as speculators for the advance resumed full swing, the stock exchange members' total running close to $5,000,000,000.

Wall Street Briefs

New York, May 6 (A.P.).—Formation of the Alabama Mills Co. to operate ten cotton mills in northern and central Alabama, with total capacity of 100,000 spindles, was announced today. The company will begin operations with cash working capital of $1,000,000. An issue of $3,000,000 of 6½ per cent first mortgage bonds has been sold to Caldwell & Co. Crawford Johnson, of Birmingham, has been elected president of the company, and Paul A. Redmond, formerly with the Aragon Mills of Rome, Ga., will be executive vice president in charge of mill operations. Plants will be in Aliceville, Clanton, Dadeville, Fayette, Greenville, Haleyville, Jasper, Russellville, Wetumpka and Winfield.

Despite a sharp decline in first quarter earnings of Freeport Texas Co., the balance sheet as of February 29 shows the company in a strong position with $2,497,503 cash and $1,013,750 in Government bonds on hand against $1,233,664 cash and $1,013,750 in bonds a year ago.

Eastern States Power Corporation gross income of $622,040 for the four months this year against $48,631 in the same period last year and a balance of $613,651 for dividends, compared with $40,706 a year ago. Surplus was $2,276,731.

Due to continued expansion in the purchasing power of the Polish people, the number of automobiles in Poland has tripled in the last three years. There is now one car to every 1,174 persons, compared with one car to every 3,168 in 1924, the American Polish Chamber of Commerce reports. More than half the automobiles now in use are American cars.

William G. Skelly, president of Skelly Oil Co., has been reelected president of the International Petroleum Exposition for the third time. The exposition will be held in Tulsa, Okla., in October. Burr Gibbons, former president of the Tulsa Chamber of Commerce, was appointed general manager.

First quarter net income of Federal Bakeshops was $57,903, equal to more than three times dividend requirements for the period on the 7 per cent preferred stock and an increase of about 35 per cent over the first quarter last year.

Offerings will be made this week of 30,000 shares of common stock of the Seton Leather Co., of Newark, N. J., one of the largest manufacturers of patent leather in the country. The company earned $3.90 a share on the common in 1927.

Taking Dry Pledge, Man Soon Falls Dead

Special to The Washington Post.

Passaic, N. J., May 6.—Less than half hour after taking a pledge to quit drinking, John Regan, 45, a blacksmith of Kearney, N. J., fell dead this morning while on his way from the recorder's court in Passaic to a railroad station.

He was given a suspended sentence on a charge of drunkenness after promising to abtain from liquor. Physicians said his death was due to heart disease.

RESORTS

STONE HARBOR, N. J.—4 room, turn bungalows with bath, gas & elec by wk, month, or season; near ocean and bay; bathing, boating, fishing. Write for circ. Ref. req. Newton, 323 Walnut st., Phila.

UPPER SARANAC, N. Y.
Saranac Inn
Golfing Center of the Adirondacks.

SHARE EARNINGS.

New York, May 6 (A.P.).—Earnings per share of the common stock of leading corporations reporting during the past week were:

First Quarter.

Corporations.	1928	1927
Allis & Chal. Mfg. Co.	$2.60	$2.16
Atlantic Refining Co.	2.01	.....
Boston & Maine R. R.	1.30	1.49
Coca Cola Co.	2.23	2.04
Corn Prod. Ref. Co.	.90	.91
Cont. Bak. Corp. A.	.21	.47
Curtiss A. & M. Co. x	.60	.23
Hercules Powder Co.	4.06	3.41
Mack Truck, Inc.	1.01x	1.65
Mo. Pacific R. R.	.49	1.04
Owens Bottle Co.	.94x	1.34
Shattuck (F. G.) Co.	1.55x	1.30
Union C. & C. Corp.	2.26	2.00
Yale & Town Mfg. Co.	.93	1.33

Annual.

	1927	1926
Am. Ry. Express Co.	$6.37	$6.69
Anaconda Cop. M. pf.	3.37	4.74
Chile Copper Co.	2.51x	2.55
Texas & Pac. Ry. Co.	7.55	7.08
Standard Oil Co. N. Y.	.66x	1.95

x—Increased capitalization.

WEEK'S CURB DEALINGS AT HISTORY'S TOP MARK

Sales Average Nearly Million Shares Daily; Most Groups Advance.

OIL LIST UNDER PRESSURE

New York, May 6 (A.P.).—The curb market experienced one of the busiest weeks in its history, with total sales averaging close to 1,000,000 shares daily. Early in the week uncertainty over the credit situation caused weakness in the general list, but oil and industrial specialty stocks attracted heavy buying and prices improved.

When the Federal Reserve rediscount rate was maintained and trade conditions brightened later in the week, bullish demonstrations replaced the earlier hesitancy and the general list moved up. Some oils, however, were an exception, selling off from earlier high prices, apparently on reports of increased production, and handing the market leadership over to the utilities.

Motors and accessories, sugars, chain stores and mines and metals each had their brief day in the limelight of advance during the week.

Motor products was outstanding with a gain of 20 points. The Pender grocery issues also made a sensational advance late in the week, carrying with it Neisner Brothers and a few others. Shattuck Denn led the rise of the mines with a buying spurt inspired by reports that the company had struck rich ore in its Denn mine. Bancitaly was another feature, crossing $200 for the first time and continuing on to a new high above $220 before profit-taking set in.

United Gas Improvement was a feature of the utility group, soaring more than 8 points on reports the company has acquired a substantial block of Public Service of New Jersey stock. Tampa Electric, American Light & Traction, Buffalo, Niagara & Eastern and others also showed good gains, the latter attracting buying demand on reports that a merger with other western New York utility companies is nearing completion. Long Island Lighting was a feature late in the week, soaring 65 points to an all-time high of 250 on a turnover of only 50 shares, the reason for the rise not being apparent.

The oils, particularly Darby Petroleum, Penn. Mex. Fuel, Lion and Leonard and a few of the Standard were strong early in the week, but declined under pressure of profit-taking toward the close. Vacuum retained its strength, however, and American Maracaibo also was strong, due apparently to reports of transfer of acreage in Venezuela to the company by Pan-American Eastern, which has a substantial interest in Maracaibo.

Ultraviolet Rays Help Work of Dentist

New York, May 6 (A.P.).—Ultraviolet rays are being used in the oral surgery clinic at the New York University College of Dentistry to hasten the repair of bone tissue that is broken down when teeth are extracted.

It has been customary for dentists to allow nature to take her own course in replacing bone cells destroyed by such operations, but the new method utilizes the rays to stimulate the deposition of new material. A special lamp permits the healing light to be focused on small surfaces in the mouth.

Cleaners Bornot Dyers

Freezing Cold Air Storage Keeps Furs Young

Bornot cleaning and glazing brings back the smooth luxurious feel of new furs—restores the rich, glossy look.

The most costly furs are safe at Bornot's—cleaned through and through.

Fur Coats, $5 up

Stored in Bornot's "Far North," they last years longer, stay soft, vigorous, pliable, live. It costs so little to save so much!

3% of declared value—minimum, fur coats, $3

Just call Main 16-13

Washington Leading Cleaner and Dyer

1752 M St. N.W.

Announcement

THE OFFICERS AND DIRECTORS OF THE SECURITY SAVINGS AND COMMERCIAL BANK WASHINGTON, D. C. CORDIALLY INVITE YOU TO BE PRESENT AT THE OPENING OF THEIR K STREET BRANCH AT 1518 K STREET ON MONDAY, MAY THE SEVENTH 8:30 A. M. TO 9 P. M.

IN THE ARRANGEMENT OF OUR BANKING ROOMS WE HAVE ADOPTED THE VERY LATEST FEATURES AND WE BELIEVE THAT YOU WILL FIND THEM MOST INTERESTING

HOURS TODAY—OPENING DAY
8:30 A. M. TO 9 P. M.

IT IS WITH PLEASURE that we announce the opening of the "K STREET BRANCH" in our new building just completed at 1518 K Street N. W., and we will be pleased to have you call and inspect our modern banking rooms and Safe Deposit Department.

Unique—yet very helpful souvenirs will be presented to visitors today—opening day.

The business of our branch formerly at 710 Fourteenth Street N. W., has been transferred to the new K Street Branch, where every possible convenience has been provided for our patrons.

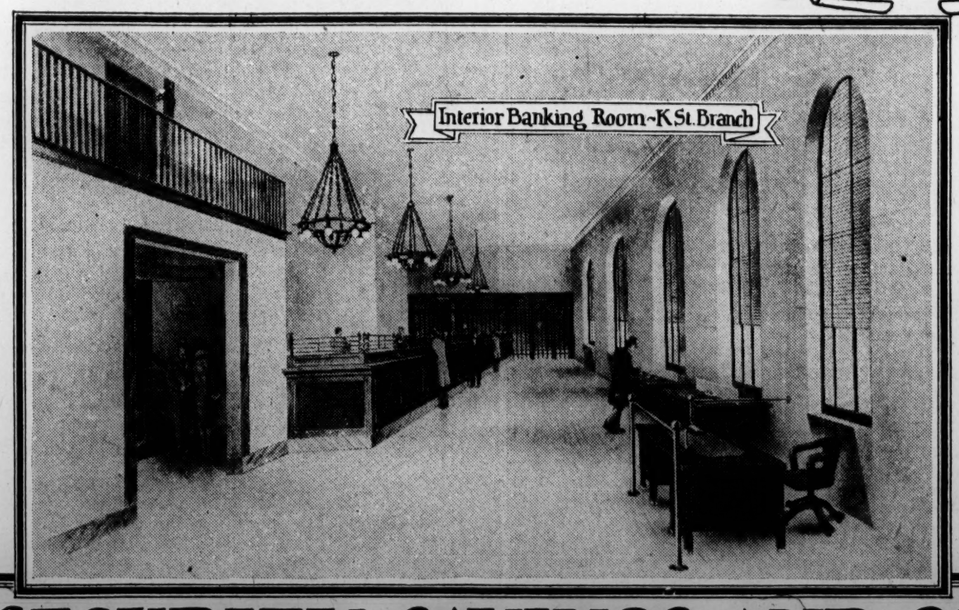

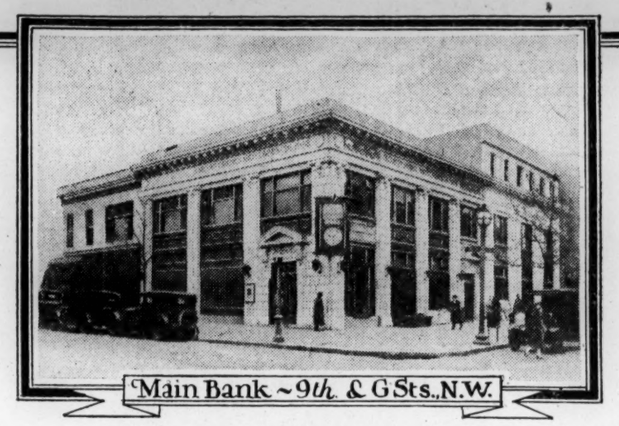

OFFICERS

JULIUS I. PEYSER ..... President
FRED McKEE ..... Vice Pres.
FRANCIS G. ADDISON, JR. ..... Vice Pres.
SAMUEL R. BAULSIR ..... Cashier
T. HUNTON LEITH ..... Assistant Cashier
LATROBE OWEN ..... Assistant Cashier
J. LOUIS SHIPLEY ..... Assistant Cashier
CHARLES K. WEST ..... Assistant Cashier

J. WM. ROBERTS
Manager of K Street Branch

DIRECTORS

FRANCIS G. ADDISON, JR.
EDWARD C. BALTZ
DION S. BIRNEY
FRANCIS A. BLUNDON
DILLER F. GROFF
BENJAMIN H. GRUVER
FRANKLIN W. HARPER
JOHN B. HARRELL
J. THILMAN HENDRICK
SOL HERZOG
WILLIAM A. HILL
GEORGE H. JUDD
HAROLD H. LEVI
FRED McKEE
RALPH McKEE
LAURENCE MILLS
CHARLES W. MORRIS
MAJOR JULIUS I. PEYSER
MORRIS SIMON
WILLIAM W. SPALDING
JUDGE MILTON STRASBURGER
SIDNEY W. STRAUS
WILLIAM C. SULLIVAN

Organized 1913
NOW WASHINGTON'S
Largest Savings Bank

GROWTH

April 7, 1913 (opening day)	$32,226.32
April 7, 1915	977,551.78
April 7, 1917	1,324,498.84
April 7, 1919	3,351,367.60
April 7, 1921	3,213,300.39
April 7, 1922	3,405,055.57
April 7, 1923	3,657,667.03
April 7, 1924	4,265,675.16
April 7, 1925	4,623,666.09
April 7, 1926	4,849,487.20
April 7, 1927	4,980,963.01

APRIL 7, 1928
$5,895,184.22

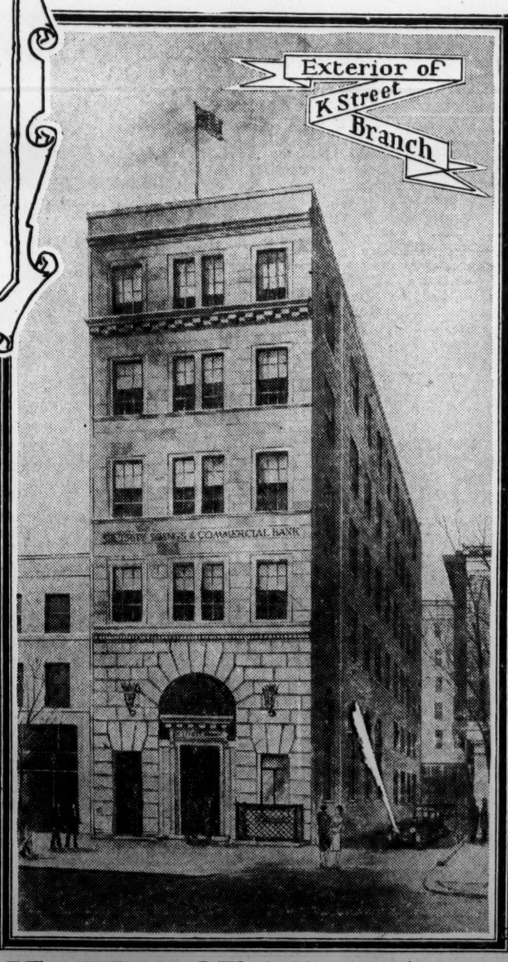

SECURITY SAVINGS AND COMMERCIAL BANK

Fire, Liability, Automobile, Burglary, Life INSURANCE
RALPH W. LEE & COMPANY
Ralph W. Lee, 508 Colorado Bldg. — Lewis A. Payne, Main 2049

6% NOTES
Secured by
First Mortgages
Safe—Conservative
Make your savings and surplus funds work for you at the highest interest rate consistent with absolute safety.
40 Years' Experience in financing homes and in the sale of these securities.
Wm. H. Saunders Co. Inc
REALTORS
Main 1016 — 1433 K

Continental Trust Co.
14th and H Streets
Capital, $1,000,000.00
Checking Accounts
Savings Accounts
Time Deposits
Foreign Exchange
Commercial Credits
Travelers' Credits
Travelers' Cheques
Acceptance Credits
Collections
Real Estate Loans
Collateral Loans
Investment Securities
Corporate Trusts
Individual Trusts
Administrator, Executor
Safe Deposit Boxes
Continental Trust Co.
14th and H Streets
Wade H. Cooper, President
Capital, $1,000,000.00

AMERICAN WATER WORKS AND ELECTRIC COMPANY
INCORPORATED
(of Delaware)
NOTICE OF DIVIDEND
A regular quarterly dividend of $1.50 per share on the $6 Series, First Preferred Stock of the Company, for the quarter ending June 30, 1928, has been declared payable July 2, 1928, to stockholders of record at the close of business on June 12, 1928.
W. K. DUNBAR, *Secretary.*

WRIGHT, SLADE & CO.
Members
New York Stock Exchange
Chicago Board of Trade
Stocks and Bonds Bought and Sold for Cash or CARRIED ON MARGIN
THE MAYFLOWER HOTEL
Connecticut Ave. at DeSales St.
Telephone Main 370
Resident Partner

EQUITABLE
Co-Operative Building Association
Organized 1879
48TH YEAR COMPLETED
Assets.....$5,387,857.36
Surplus and Profits....$1,558,796.60
SYSTEMATIC SAVING SPELLS SUCCESS
Join the Equitable and save systematically. Our plan will meet with your approval.
Subscriptions for the
94th Issue of Stock
Being Received
Shares, $2.50 Per Month
EQUITABLE BUILDING,
915 F St. N.W.
JOHN JOY EDSON, President.
WALTER S. PRATT, Jr., Secretary.

J. & W. SELIGMAN & CO
54 Wall Street, New York
Members of the New York Stock Exchange
Investment Securities
WASHINGTON OFFICE
SECURITIES BUILDING
729 FIFTEENTH STREET, N.W. MAIN 3606
FRANK P. MORSE, *Manager*

BOND MARKET DISPLAYS LESS ANIMATED TRADING

High-Grade Issues Change Only Nominally; New Offerings Moderate.

TRACTIONS WELL TAKEN

New York, May 6 (A.P.).—Trading in the bond market last week was much less spirited than in the preceding six days. Prices of high-grade mortgages showed only nominal changes, as if the supply and demand were about evenly balanced. Heavy disbursements of interests and dividends around the first of the month appeared to have little effect on buying, much of the May 1 reinvestment demand having been taken care of in the active trading of the previous week.

Bond buyers continued to keep wary eyes upon the money market, although none of the seven Federal Reserve rediscount rates remaining at the lower level of 4 per cent was changed, the feeling persisted in many quarters that the 4½ per cent rate would be made universal within a few weeks. Little change in time money or commercial paper rates was noted, while call money eased off from the stiff charge prevailing at the beginning of the month.

New offerings arrived on the market in moderately large volume, which, following a sharp increase in new issues in the week before, probably had some bearing on the slowing up of trading. Nevertheless, there was no indication of any danger of a recurrence of last year's serious congestion, as the larger part of the new financing was reported promptly absorbed by dealers. The week's total of new loans approximated $144,224,000, compared with about $158,080,000 in the preceding week and around $136,154,000 in the corresponding week of 1927.

New loans in process of negotiation are not especially numerous. Chief among them, probably, is a $30,000,000 issue of 4 per cent bonds of the Province of Ontario to be offered to the public next Wednesday. Reports of a moderate amount of Italian and German financing were given some color by the firm trend of obligations of those countries and their industries. Italian industrials were particularly well bought, liens of the Fiat, Montecantini and Pirelli companies all selling at their best prices of the year.

The triumph of the Poincare government in the recent French election advanced the plans for stabilization of the franc materially. The republic's financial program includes plans to refund existing debts at lower rates of interest. Whether large credits would be necessary in the restoration of the gold standard continued to be a subject of widespread speculation. What steps might be taken toward refunding the war debt to America also was a point of high interest.

In the listed market bonds having features of a semispeculative nature were active throughout the week. Mortgages of New York Rapid Transit Companies were bought in unusually large amounts toward the end of the week, when a court ruling granting an increase in fares was announced. Although the increase is being bitterly contested, prices of Interborough bonds and those of affiliated companies advanced rapidly to the highest level of the year.

Evidences of "bargain hunting" again appeared in the activity and periodical strength of several such low priced liens as Minneapolis & St. Louis, Iowa Central and Peoria & Eastern issues, most of which are quoted well under 50.

Federal Government securities had a generally firm trend. Some of the Liberty bonds were purchased in rather large quantities, and the comparative quiet of Treasury issues indicated a cessation, for the moment at least, of heavy selling by the Federal Reserve system.

The outward movement of gold, which has been in progress since last fall, was not particularly large. Expectations of large exports to England were cut short by softening of sterling exchange, which sank again below $4.88.

MORTGAGE MONEY LOANED
AT LOW INTEREST RATES
TYLER & RUTHERFORD
Loan Correspondents of the
Mutual Benefit Life Insurance Co.
1320 K St. N.W. — Main 475

What's Behind Your Stock?

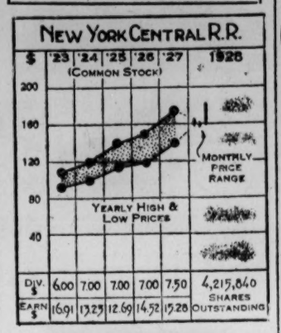

New York Central Railroad Co.

The main line of the New York Central Railroad Co. extends from New York to Chicago, with many important branches and connecting leased lines. Including Ohio Central Lines and Boston and Albany, 6,928 miles of road are operated. The company taps the coal fields of Pennsylvania and West Virginia and has important connections into the Pittsburgh steel district. About two-thirds of revenue freight tonnage is derived from connecting lines. The total tonnage handled is subject to wide fluctuations, in accordance with business conditions in its territory, but on the average has shown an appreciable increase.

The net income of $58,565,145 in 1927 was the largest in the history of the road.

CAPITALIZATION.

Funded debt $684,629,139
Common stock (par $100).. 421,584,000
Preferred stock, none.

Current data—Under date of April 6, 1928, it was reported that officials of Pennsylvania, New York Central and other railroads, at a conference the previous day, had agreed on a plan for a four-trunk system which had met the approval of L. F. Loree, sponsor of a fifth trunk line system. Pennsylvania had withdrawn its support of a fifth trunk system, but favored the new plan. New York Central had previously been reported as due to receive Delaware, Lackawanna and Western and this possibility was regarded as strengthened as the result of these deliberations.

(Copyright, 1928.)

Investment *versus* Speculation

A HIGH-GRADE first mortgage bond may be a speculation. A non-dividend paying common stock may be an investment. To purchase securities of any kind solely on the chance of making a "quick turn" is speculation. To purchase securities of any kind on the knowledge of their comparative economic value is investment. If your guess is wrong in speculating, you will lose however good the security you buy. If your knowledge is sound in investing, you will gain even though your investment may be in equities.

This country of ours, whose financial worth is represented in large measure by a fair value of the securities of its corporations, is built on a firmer foundation than "guessing right on tomorrow's market". The extent to which the present security activity is governed merely by the contagious spirit of speculation benefits this country little. Speculation often leads to distorted comparative values and to fictitious levels. Investment usually leads to stability and growth. Much speculation is non-productive; most investment is productive.

If you believe in the continued progress and development of the United States; if you believe in the continued ability of the American banker and business man through his integrity, resourcefulness, energy, courage and vision to make us an ever-more productive force in domestic and world affairs and markets—then the investment value in good bonds is more than sufficient to insure the payment of principal and interest and in sound equities more than enough to attract long term investment.

There is uncertainty in the present security markets if the buyer speculates; there is opportunity if he invests.

STONE & WEBSTER and BLODGET
INCORPORATED

A Sixteen Year Unbroken Earning and Dividend Record

SINCE the organization of the Company, in 1912—through periods of business depression as well as prosperity—

COMMERCIAL CREDIT COMPANY, BALTIMORE

has never failed to earn annually, after Federal Taxes and all adjustments, its dividends on all Preferred Stocks then outstanding, and to pay same quarterly.

These Preferred Stocks today offer discriminating investors the advantage of an unusual opportunity to safely invest funds at a most attractive yield in a class of well-seasoned listed securities which at their present market prices are intrinsically undervalued:

6½% First Preferred Stock—Yielding 7%
Outstanding $8,000,000, par value $100, book value $220.
Present market price approximately $93 per share.

7% First Preferred Stock—Yielding 7%
Tax Refund in whatever State held up to ½%.
Outstanding $4,000,000, par value $25, book value $55.
Present market price approximately $25 per share.

8% Class "B" Preferred Stock—Yielding 7.75%.
Tax Refund in whatever State held up to ½%.
Outstanding $4,000,000, par value $25, book value $90.
Present market price approximately $26 per share.

All issues of the Preferred Stocks are cumulative, fully paid, non assessable, and are preferred as to assets and dividends over the Common Stock. Both issues of First Preferred Stocks are on a parity as to security. The 7% First Preferred and 8% Class "B" Preferred Stocks are tax refund in whatever State held, up to ½ of 1% per annum.

All the Capital Stock issues of Commercial Credit Company and its Collateral Trust Notes—Series "A," 6% due 1934 and 5½% due 1935, are listed on the New York and Baltimore Stock Exchanges. At current market prices for the Common Stock of 680,000 shares no par value, there is an indicated equity of over $21,000,000 junior to its Preferred Stocks.

This Company is one of the oldest and largest financial institutions of its kind in the United States and has Consolidated Resources in excess of $90,000,000. Its assets are very liquid—practically all cash and current receivables—and are in excellent condition. Net income for the first quarter of 1928 was the largest of any first quarter in the history of the Company.

Orders executed on New York and Baltimore Stock Exchanges
Further particulars upon request

ROBERT GARRETT & SONS
ESTABLISHED 1840
Investment Bankers
BALTIMORE, MARYLAND

$10,000,000

Great Lakes Paper Company, Limited

First Mortgage Sinking Fund 6% Gold Bonds, Series A

Due March 1, 1950

Price 100 and Interest

Dated March 1, 1928. Due March 1, 1950. Interest payable March 1 and September 1 without deduction for Federal Income Taxes now or hereafter deductible at the source not in excess of 2%. Principal and interest will be payable at the holder's option either in United States gold coin at the offices of Halsey, Stuart & Co., Inc., in Chicago and New York, or at the office of The Minnesota Loan and Trust Company, Minneapolis, or in Canadian gold coin at the offices of the Dominion Bank in Toronto, Montreal, St. John, Winnipeg, and Vancouver. Bonds will be in coupon form in interchangeable denominations of $1,000, $500 and $100, and will be redeemable. The Company will agree to reimburse the holders, if requested within 60 days after payment, for any State Personal Property Taxes or Securities Taxes, but in no event to exceed 5 Mills per dollar per annum, and any State Income Tax on interest, but in no event to exceed 6% per annum in respect to such interest.

A letter from Mr. E. W. Backus, President of the Company, is summarized as follows:

Company and Property: Great Lakes Paper Company, Limited, incorporated under the laws of the Province of Ontario, owns and for several years has operated a modern ground wood pulp mill at Fort William, Ontario. The capacity of this mill with the addition now nearing completion, is more than sufficient to furnish all the requirements of its newsprint paper mill of 100,000 tons annual capacity, which the Company is now constructing together with a sulphite mill, docks for water shipments via the Great Lakes, and railroad and plant terminals. The first unit of the paper mill is scheduled to commence operations by May, 1928, and the second unit by May, 1929. Completion of construction, with no increase in funded debt, is guaranteed by the Backus-Brooks Company. The Company holds under agreement with the Province of Ontario, valuable timber and pulpwood limits in Ontario accessible to its mills, sufficient to supply mills with 200,000 tons annual capacity for over 50 years.

Security: The First Mortgage Sinking Fund Gold Bonds will be secured by a direct first lien on all of the physical property of the Company now owned, and by a direct or collateral first lien on all such property hereafter acquired by the Company, or owned by its principal subsidiaries, if any.

The Company's balance sheet, as of December 31, 1927, giving effect to the present financing and transactions incident thereto, and with timber and pulpwood limits recorded at less than appraised value, discloses net tangible assets, after deducting all liabilities except these Bonds, of $29,388,124, and net current assets of $2,652,397.

Earnings: Net earnings of the Company from newsprint at present market price which is below normal, together with earnings from sale of surplus ground wood and sulphite, and by-products from forest operations, after depletion, local taxes, and liberal charges for maintenance and repairs, but before providing for interest, depreciation and income taxes for the calendar years of 1929 and 1930, are estimated to be $1,812,000 and $2,265,000 respectively, while maximum annual interest charges on these Bonds require $600,000.

Sinking Fund: A sinking fund, sufficient to retire all Series A Bonds by maturity, will be provided.

Management: The Company will be wholly owned through ownership of all outstanding stock, except Directors' qualifying shares, by the Backus-Brooks Company of Minneapolis, Minnesota, which also owns over 85% of all outstanding capital stock of the Minnesota and Ontario Paper Company. The Company is thus assured of efficient management by men who have been eminently successful in the newsprint paper business. Upon completion of the construction now under way by the companies controlled by the Backus-Brooks Company, this group will have newsprint paper capacity ranking among the leading groups on the North American Continent.

A circular more fully descriptive of these Bonds will be sent on request.

HALSEY, STUART & CO.
INCORPORATED
THE MINNESOTA LOAN AND TRUST COMPANY — WOOD, GUNDY & CO. INCORPORATED
BOND & GOODWIN INCORPORATED — FOLDS, BUCK & CO.

These Bonds are offered for delivery when, as and if issued and accepted by us and subject to the approval of counsel. Interim receipts of Halsey, Stuart & Co., Inc., later exchangeable for Definitive Bonds will be ready for delivery on or about May 15, 1928. All statements herein are official or are based on information which we regard as reliable and while we do not guarantee them, we ourselves have relied upon them in the purchase of this security.

May 7, 1928.

SPORTS **The Washington Post.** SPORTS

WASHINGTON: MONDAY, MAY 7, 1928.

NATIONALS BEATEN BY BROWNS IN 11 INNINGS, 7-6

British Open Play Starts Today

English Fail to Pick Favorite With Jones Absent This Year.

Hagen May Surprise, Is Report; Courses in Best Shape.

SANDWICH, England, May 6 (A.P.).—A real open championship is in prospect when the British open event starts here tomorrow. Bobby Jones, the present title holder, is absent, and Walter Hagen, twice winner of the championship, is in a state of eclipse after his overwhelming defeat by Archie Compston last week.

Among the British stars the followers of golf in England are unable to pick a favorite. Compston, Abe Mitchell, Arthur Havers and half a dozen others are getting some backing.

Hagen would easily have ruled as favorite for the title had he not been smothered so completely at Moor Park. Compston, because of his victory there, would be the pick of the British if their hearts were not set on having Mitchell win. The British are not supposed to be sentimental, but they are very much so about Abe Mitchell.

Hagen is a greatly changed young man since last week, when, for almost the first time in his career, a golf ball flatly refused to perform tricks for him.

"I'm worse than ever," a chastened and contrite "Sir Walter" said today.

But Hagen's appearance belies this statement. He looks 100 per cent keener and fresher than when he arrived in England, and a week's practice has done him wonders of good, although he lost again to Compston today, in a friendly putting match.

All of the American contingent have been turning in good scores in their practice rounds. Long Jim Barnes shared the low-scoring honors with Havers with 69. Larry Nabholtz has been maintaining his reputation as a long hitter, with Wild Bill Mehlhorn running him. In practice today Mehlhorn's fine tee shots made the longest pasaline him.

The young Californian, McHugh, is easily the most formidable among the slender American amateur contingent. Compston, who is trying to learn the American language, introduced McHugh to friends today as "the guy who is going to do well at Sandwich and then clean up the British amateurs at Prestwick at the end of this month." Archie cheered McHugh's shots with hearty shouts of "Attaboy."

Harry Vardon picks Havers as the probable winner of the title this year. Havers, he says, is hitting the ball better than any of the other British hopes one of the Americans or British he has seen who can consistently control the ball through the fairways and stop it where he wants it on the greens.

Low scoring has been the rule in practice, with rounds in the early 70s almost too numerous to mention but pre-championship seventies have the habit of becoming 75s in actual competition.

According to the veteran British golf J. H. Taylor, pro. it is probable that a score of 292—four 73s—will be made next week if the good weather holds, and any one who can slip in a 68 among them, as Jones did last year, may consider the trophy in his pocket.

The two courses over which the qualifying rounds are to be played tomorrow, the Royal St. George's and Prince's, are reported to be in the best condition of their long history.

Sidney West
INCORPORATED
14th & G Streets N. W.

DUNLAP
STRAW HATS
$5 & $6 & $7

A complete new stock of fine straws now awaits your selection. Ask about the special Dunlap Metropolitan. It has the "flexible fit" feature and is scientifically processed to resist sun and showers.

Soft Straws
All Varieties
$5 Up

President of League Is Permitted to Play

Special to The Washington Post.

Appleton, Wis., May 6.—What is thought to be a world's record of some kind was set by moguls of the Fox River Valley Baseball League when they allowed C. G. Baetz, league president, to play baseball with the Appleton Club, of which he has been a member since its organization three years ago and manager for two years. Last year he was business manager. It is believed that no other league in the world has a playing president, that no other league ever had one or perhaps ever will have one, even though now a precedent is set.

D. C. GOLFERS AWAIT 2D TOURNEY

Town and Country to Start Wednesday; Armour Has 66.

By HENRY LITCHFIELD WEST.

ALTHOUGH the spring invitation tournament of the Town and Country Club will not begin until next Wednesday, the entry list already includes a representative field of golfers who are members of District clubs. The list will be kept open for additions today and tomorrow with Thursday also available for late-comers. M. B. Stevinson, who won the event last year, will be unable to enter this year's competition owing to business engagements out of the city. Four sixteens will qualify.

Dr. Melville B. Fischer, chairman of the golf committee, last night announced the pairings and times of play as thus far scheduled, as follows:

WEDNESDAY.

9:30, Frank K. Roesch, Washington, and C. C. Heath, Manor.
10, C. M. Whiteman, Indian Spring, and R. A. Bryant, Indian Spring.
10:30, Ralph S. Fowler, Washington, and Ben L. Fuller, Washington; 12:35, H. D. Cashman, Washington, and O. L. Veerhoff, Washington; 12:40, E. J. Swift, Washington, and D. R. Elmore, Washington; 12:45, Dr. Conners, Manor, and E. B. Baxter, Manor; 12:50, Fred Rade, Manor, and D. L. Thomson, Manor; 12:55, J. W. Wright, Manor, and D. N. Burnham, Manor.
11, Marsh S. Krauss, Bannockburn, and Ray Chapin, Columbia; 1:05, L. S. Pfautz, Bannockburn, and F. Pickett, Bannockburn; 1:10, Norman J. Hall, Bannockburn, and E. F. Pass, Bannockburn; 1:15, Frank B. Hurd, Manor, and William L. F. Kins, Manor; 1:20, and Mr. Mihlis, Indian Springs, and Wilson Barrett, Indian Spring; 1:25, Perry B. Hoover, Indian Spring; 1:25, Perry Walen, Indian Spring, and Fred Hall, Indian Spring; 1:30, H. M. Herndon, Indian Spring, and R. A. Houser, Indian Spring; 1:35, Warren L. Heap, Indian Spring, and Thomas A. Kelbner, jr., Manor; 1:40, C. Putnam, Indian Spring, and A. F. Williams, Indian Spring; 1:45, J. V. Brownell, Indian Spring, and W. D. Haines, Indian Spring; 1:50, R. S. Quigley, Indian Spring, and Quigley, Indian Spring; 1:55, John F. McCormack, Indian Spring, and F. C. Sleppan, Indian Spring.
2:30, Harry G. Pitt, Manor, and A. L. Houghton, Manor; 2:35, Homer S. Pope, Indian Spring, and Leopold V. Freuders, Town and Country; 2:40, W. G. Vogel, Indian Spring, and George W. Mansfield, Indian Spring; 2:45, George W. McCarter, Indian Spring, and James Hill, jr., Indian Spring.
3, Dr. G. D. Kirkpatrick, Washington, and M. C. Lisk, Washington; 3:05, A. B. Campbell, Indian Spring, and J. F. McCarthy, Indian Spring.

THURSDAY.

1:25, Earl McAleer, Indian Spring, and Page Hufty, Congressional; 1:30, Fred S. Mouse, Bannockburn, and partner; 1:35, John McInerny, Bannockburn, and W. L. Pendergast, Bannockburn; 1:55, William Ulsch, Town and Country, and partner.

Playing the course of the Congressional Country Club yesterday in company with J. R. McCarl, Norton Weisler and Robert Manning, Alex Armour, the assistant professional, negotiated the eighteen holes in 66 strokes, as follows:

Out..... 4 4 3 4 5 4 4 4 2—34
In..... 3 3 4 2 4 4 3 4 3—32—66

Although this score was not made in competition, all the putts were holed out, the previous course record being equaled. On the ninth green, where Armour made a birdie 2, his ball came to rest from the tee within 3 inches of the cup.

The Middle Atlantic Professional Golfers Association will stage a tournament this afternoon on the Indian Spring course. The professionals will play with women partners, competition being eighteen holes, combined scores. The event will start at 1:30 o'clock and pairings will be made at the first tee.

The second round in the competition for the French High Commission Cup for men, now in progress at the Chevy Chase Club, which concluded yesterday, resulted as follows:

Second round—E. O. Wagenhorst defeated Edward Clifford, 1 up; Fred K. Hiltz defeated A. T. Lannon by default; George E. Elliott defeated C. Ashmead Fuller, 1 up; M. W. Coleman defeated Col. L. D. Gasser by default; Ralph V. Quinter defeated Gen. C. G. Treat, 6 and 4; Admiral W. H. Stambley defeated W. P. Meredith, 3 and 1; L. V. Walter R. Tuckerman defeated Dr. Robert C. Ransdell, 3 and 2.

Pairings for third round—Wagenhorst vs. Hiltz; Elliott vs. Coleman; Quinter vs. Stambley; Platt vs. Tuckerman.

The weekly women's putting contest at the Congressional Country Club was won by Mrs. L. B. Chapman, with Mrs. J. M. Haynes, runner-up. Mrs. H. A. Knox won the consolation prize.

Members of the Argyle Club yesterday finished two rounds of eighteen holes each, qualifying for positions on the club team. William P. DiEste, 80—79—155, and Dr. L. H. Hopkins, 79—76—155, led the field with Le Roy Sasscer third with 159. Other leading scores were: Louis P. DiEste, 164; John Dudley, 164; Donald Dudley, 170; George Gist, 173; Thomas Pitt, 175 and M. E. Hughes, 177.

A kickers' handicap at the Manor Club yesterday resulted in a septuple tie, the lucky number being 77 and the scores being as follows: D. L. Thomas, 83—6—77; William E. Richardson, 84—7—77; Dr. W. V. Conners, 85—8—77; F. L. Hurd, 92—15—77; R. O. Carbough, 98—21—77; W. A. Warthen, 99—2277, and D. N. Burnham, 102—25—77.

In the match play against par yesterday at the Indian Spring Club the winners were D. R. English and John F. Blick, who tied for first place, each 2 up on par. Other winners were: W. B. Turton, 1 up; Harry A. Grant, 1 down; Perry B. Hoover and Norman B. Frost, each 2 down, and Charles H. Pardoe, 4 down.

LIONELS SWAMP OPPONENTS.

The Lionel Midgets swamped the Pepsi-Cola Midgets yesterday by a 23 to 6 score. For games with the winners, call West 871-J after 5 o'clock.

ROYALS AHEAD.

The Royals defeated the Warwicks yesterday, 10 to 9, on the Plaza diamond. Nolan's home run and Nolan's relief pitching featured the game.

Sandlot Teams Open Record Season

550 Players, 46 Clubs in Debut of Capital City League.

More Than 5,000 See First Contests for Post Trophies.

PLAYING for The Washington Post trophies, the Capital City League teams in four of the five classes opened their season yesterday and, despite the cold and threatening weather, the games were played as scheduled and several teams displayed midseason form in batting to close, hard-fought decisions. It is estimated that 5,000 people saw the games.

Participating in the section A unlimited, senior, junior and American Legion classes were 46 teams. More than 550 players participated in the games.

Games in the unlimited class as a rule were settled by decisive scores, the Chevy Chase Bearcats, Georgetown, St. Mary's Celtics and Shamrocks winning by good margins over Jewish Community Center, Petworth A. C., Addison and the Maryland A. C., respectively. One of the biggest upsets of the day was recorded when the Woodridge Club, a dark-horse entry in the league battled the Dreadnaughts at Alexandria to ten innings to finally win.

Contests in the American Legion section of the league were bitterly contested. These teams are fighting for the right to enter the State and sectional tournaments which lead up to the junior world series and the loss of a game does not put a team out of the running, but puts it at a disadvantage.

In the junior section, twelve teams began their campaign as the Jewish Community Center, the thirteenth team of the section, was forced to idle. One of the closest games of the day was played in this section and a record for fast playing was set when the Brookland Boys' Club Team defeated the Hadley Juniors in an hour and 23 minutes flat. Eight of the strongest senior clubs of this vicinity got under way and games in this class, in general, were the best of the entire league, the teams apparently being more evenly matched in their opening tests.

Games were scheduled in practically every corner of the city and at Alexandria, Arlington and on the Maryland and D. C. Diamond, and it was estimated that more than 5,000 people saw the games played on the Monumental Lot, the Plaza or on the various independent diamonds. With the first games, which, more or less, gave the managers an opportunity to size up their opponents, out of the way, the teams will now settle down to the drive for the pennant in their respective classes, and with better playing weather, which is sure to come, the fans can look forward to the greatest sandlot season ever enjoyed here.

Billings Holds Red Sox To 2 Hits; Tigers Win

Detroit, May 6 (A.P.).—Haskell Billings held the Boston Red Sox to two hits and the Detroit Tigers won today's game 3 to 0.

Both of Boston's blows were made by Buddy Myer, the former Washington infielder, now playing third for the Red Sox. His first hit came in the sixth when he drove a grounder between Warner and Tavener. He was left at first. In the eighth, with two men down, Meyer singled cleanly to center but again he got no farther than first base.

Merle Settlemire, a left-handed recruit from Mobile of the Southern Association, started for Boston but was wild and was relieved in the second inning. Bradley finished the game.

Boston.	AB	H	O	A	Detroit.	AB	H	O	A
Flagstead,cf	3	0	2	0	Tavener,ss	4	0	7	1
Todt,1b	3	0	10	0	McManus,1b	3	0	5	0
Meyer,3b	3	2	1	1	Rice,cf	3	1	1	0
K Williams,lf	3	0	4	0	Goth'sill,lf	3	1	2	0
Regan,2b	3	0	2	5	Heilmann,rf	3	1	4	0
Taitt,rf	3	0	2	0	Gehr'ger,2b	3	1	4	0
Gerber,ss	3	0	2	4	Wor'ham,3b	3	2	0	1
Heving,c	2	0	4	0	Shea,c	1	0	2	0
Settmire,p	0	0	0	0	Billings,p	2	0	2	0
Bradley,p	3	0	0	1					
Rossell	1	0	0	0					
Totals	29	2	24	13	Totals	27	6	27	11

*Batted for Gerber in ninth.

Boston	0	0	0	0	0	0	0	0	0—0
Detroit	0	1	0	0	0	0	0	2	x—3

Errors—Rice, Gehringer. Runs batted in—Gehringer, Warner, Goth'sill, Rice, Gehringer, Fothergill. Stolen bases—Rice, Gehringer. Sacrifice—Billings. Double plays—Meyer to Regan to Todt. Regan to Gerber to Todt. Left on bases—Boston, 7; Detroit, 5. Off Billings, 5; off Settlemire, 4. Struck out—By Billings, 4; by Bradley, 1. Hits—Off Settlemire, 3 in 1 1-3 innings; off Bradley, 3 in 6 2-3 innings. Losing pitcher—Settlemire.

Aldridge, Holdout, Signs With Giants

Cincinnati, May 6 (A.P.).—Vic Aldridge, holdout New York pitcher, signed his contract with the Giants here today and will accompany the team to Pittsburgh tomorrow night. Aldridge was traded by Pittsburgh for Burleigh Grimes last winter, but could not come to terms with the New York Club. He is in good condition and ready to go in to pitch. Terms of the contract were not announced.

THE THUMPING TEN

AMERICAN LEAGUE.

Player, team.	G.	AB.	R.	H.	Pct.
Kress, St. Louis	20	61	16	31	.481
Rice, Washington	17	69	12	27	.391
Miller, Phila.	13	50	6	19	.380
Hale, Phila.	14	50	10	19	.380
Easterling, Det.	22	68	11	25	.368

NATIONAL LEAGUE.

Player, team.	G.	AB.	R.	H.	Pct.
Grantham, Pitts.	19	66	16	31	.470
Lindstrom, N. Y.	15	57	12	22	.386
P. Waner, Pitts.	19	83	18	32	.386
Terry, N. Y.	14	50	11	19	.380
Douthit, St. Louis	21	96	16	36	.375

YESTERDAY'S HOME RUNS.

AMERICAN LEAGUE.

	Game.	Seas.
Gehrig, New York	1	3
Dugan, New York	1	2
Barrett, Chicago	1	2

NATIONAL LEAGUE.

	Game.	Seas.
Wrightstone, Philadelphia	1	1
Roettger, St. Louis	1	1

LEAGUE LEADERS.

American—Ruth, New York, 6.
National—Bissonnette, Brooklyn, 5.

Heeney Finds Training Camp Requirement of Tex Rickard

Sweat Shop Gym Would Satisfy Fighter But He Aims to Please Writers; Delaney Aid to Wet Supporters.

By WESTBROOK PEGLER.

NEW YORK, May 6.—Thomas Heeney is having a hard time making up his mind where to train for his prize fight with Gene Tunney, although his own wants are modest, and if he were pleasing only himself, he would decide to live in a walk-up flat in the Bronx and train in a regular sweat shop gymnasium.

But there are many others to be considered.

First, he must consider Tex Rickard and the 600 millionaire stockholders of the producing firm.

Mr. Rickard has learned that prize fighters training for heavyweight championship fights command more publicity when they retire to country or seaside places. The newspapers then send writers out to live close by them for from two to three weeks immediately preceding the prize fight and sometimes the syndicates hire novelists to motor out and do psychological studies.

But when the boys train within the city limits their activities are covered more casually and this spirit of apathy communicates itself to the customers.

Bowing to Mr. Rickard's will in the matter, Thomas then has to consider the preferences of the writers and he is showing really flattering consideration at present. Some of the writers wish Thomas to train in Atlantic City, because the diversions are so abundant and he hopes that the writers will not insist.

Many other places, far enough from New York to be considered as out of town, have been inspected by Charles Harvey, manager of Thomas, Stroudsburg, Pa., where Gene Tunney trained for the uplift of Philadelphia, would be as good as any other for Heeney, but some of the writers are dyspeptics and they state that the meals at the hotel are not of the best.

Orangeburg, N. Y., where Gus Wilson, late trainer of Jack Dempsey, has a nice cauliflower farm, much frequented by obscure prize fighters, might suit Thomas, but there seems to be some question regarding the adequacy of the telegraph facilities for the writers.

Although Thomas is a large, shaggy man with that out-of-doors appearance, he is determined, he states, to do most of his training in an inclosed place, such as an Odd Fellows hall or a school auditorium if there is no Y. M. C. A. gym available in the town ultimately selected.

Luis Angel Firpo was like that, too, although he was also large and shaggy and his nom de guerre, the wild Bull of the Pampas, suggested a wild, free party addicted to rolling among the weeds and drinking out of a trough. Luis Angel's favorite training resort was the old gymnasium on the top floor of the old Madison Square Garden, where the atmosphere was old and quite thick and strongly flavored with the bouquet of much worn training shirts, liniment and perspiration. In the afternoons large gatherings of unemployed New Yorkers would assemble, at a nominal admission fee of 25 cents, and scratch matches on the "no smoking" signs.

An expert in the conditioning of athletes would have said that this gym was no fit place for any one, sick or well, but there were always at least 50 prize fighters of all degrees moving about the room shadow boxing, lying on the floor doing the standard contortions or sitting astride the dummy bicycles, pedaling away by the hour to develop, as they sincerely believed, their wind and the muscles of their legs.

This is just the sort of place that Thomas Heeney would choose to train in, and Mr. Harvey says that wherever he goes, out of consideration for Mr. Rickard, his millionaire associates and the sport writers, Thomas will endeavor to recreate the atmosphere of a sweat-shop gym and positively will not chop down any trees or gambol among the bosky dells, lest he catch cold or ivy poison.

I wonder just who it is that is going to fight Gene Tunney, anyway. Is it Mr. Rickard, some millionaire stockholder, some sport writer, or is it Thomas Heeney?

The prize-fight commission has decided not to investigate the recent Delaney-Sharkey prize fight in which Jack Delaney was hit on his chin and fell down with unusual emphasis.

It has been reported that Mr. Delaney became tight when he was supposed to be training for the contest, and therefore was not in condition to put forth his best efforts. However, the commission has now been informed that owing to prohibition, Mr. Delaney could not have been tight, as alleged. If he was tight, it must have been before prohibition, and the offense would be outlawed by the statute of limitations.

I do not believe it is any of the prize fight commission's business whether Mr. Delaney was tight during his supposed training or not, but if getting tight was what enabled him to fall down in such an interesting manner, I believe that in the interests of the public he should be persuaded to get exceedingly tight and stay tight the next time he has a prize fight. The prize fight commission, with its political connections undoubtedly could furnish him the rum.

That prize fight with Sharkey, lasting just over one minute, was the only good entertainment that Delaney has given the customers in several years. If rum made him do what he did last Friday night, then that is just one more argument against prohibition.

Reds Beat Giants, 4-3, In 10th; Fielding Aids

Cincinnati, May 6 (A.P.).—Brilliant fielding enabled the Cincinnati Reds to win the second game of the series from the New York Giants in ten innings today, 4 to 3.

The Reds won with none out in the tenth when Critz started with a single. Hogan dropped Callaghan's roller and Critz went to third. Kelly sent up to bat for Pipp, was given an intentional pass filling the bases. Hargrave who batted for Walker hit a long fly to center. Roush seeing that Critz would score did not attempt to make the catch.

The Reds made four double plays which gave them a total of 33 this season.

New York.	AB	H	O	A	Cincinnati.	AB	H	O	A
Roush,cf	4	1	4	0	Critz,2b	4	1	3	4
Ott,2b	4	3	0	1	Callaghan,lf	5	2	3	0
Lind'rom,3b	3	1	1	0	Pipp,lb	4	2	13	1
Reese,lb	4	0	9	0	Kelly	0	0	0	0
Jackson,ss	4	3	4	3	Walker,rf	4	1	2	0
Harper,rf	3	2	6	0	Hargrave,c	4	1	4	0
Hogan,c	4	0	3	0	Allen,cf	4	0	1	0
Fitz'mons,p	3	0	1	2	Dressen,3b	4	1	2	1
Faulkner,p	1	0	0	2	Picnich,c	4	3	3	0
					Ford,ss	4	1	2	3
Totals	34	10	*27	13	Lucas,p	4	1	1	4
					Totals	37	14	30	17

*None out when winning run scored.
Batted for Pipp in ninth.
Batted for Walker in tenth.

New York	0	0	0	0	0	0	0	0	3—3
Cincinnati	0	0	0	0	0	0	0	0	4—4

Runs—Lindstrom, Jackson (2), Critz, Pipp, Dressen, Ford. Error—Hogan. Runs batted in—Harper (3), Walker, Lucas. Critz, Hargrave. Two-base hits—Harper, Lucas. Three-base hits—Jackson, Pipp (2). Stolen bases—Dressen. Sacrifices—Harper, Lindstrom, Critz, Ford. Double plays—Dressen to Critz to Ford; Pipp, Callaghan to Critz to Pipp. Lucas to Ford; Pipp, Critz to Ford. Pipp, Lucas to Hogan to Ott. Left on bases—New York, 9; Cincinnati, 9. First base on balls—Off Faulkner, 2; by Lucas, 3. Hits—Off Faulkner, 4 in 3 innings (none out in eighth); off Faulkner, 4 in 3 innings. Losing pitcher—Faulkner.

Austria in Davis Cup Win Over Philippines

Vienna, May 6 (A.P.).—The Australian Davis Cup team advanced to the second round today by defeating the Philippines in the doubles. Count Salm and Artens, of Austria, won a hard fought five-set victory over Arragon and Ignayo, of the Philippines, 6—2, 4—6, 11—33, 6—0, 6—3. The Australians already had won the first two singles matches.

Hoosier Pair Win in Derby Lap; 5 Quit as Runners Leave Chicago

GARY, Ind., May 6 (A.P.).—This was "Indiana day" for C. C. Pyle's transcontinental bunion-cers with Roy McMurtry, of Indianapolis, and John Strona, of Marion, Ind., leading a field of 65 survivors over the 28.4-mile lap from Chicago to Gary.

The two Hoosier entries, who never have won a lap before, finished in a dead heat to tie for first place in 3:21:07. McMurtry holds eighteenth place in the marathon with an elapsed time of 5:5:16:42 for the 2,430.7 miles. Stone is near the tail-enders with an elapsed time of 601:34:47.

John Salo, of Passaic, N. J., finished third today in 3:24:28, increasing his lead on third place in the transcontinental race.

Peter Gavuzzi, of Southampton, England, leader of the race, came in fourth, boosting his lead over his nearest opponent, Andrew Payne, of Claremore, Okla. The Englishman's time for the lap was 3:32:25, giving him a total elapsed time of 394:48:25. Payne came in seventh, bringing his elapsed time to 402:57:48. He made the lap in 3:40:50.

Prior to leaving Chicago early today five runners quit the grind after completing 2,402.3 miles. They were Niels Nielson, Chicago; A. G. Barnes, Middlefield, Ohio; William Meyers, Missoula, Mont.; David Davies, Sandwich, Ontario, and Walter Grafsky, St. Paul, Minn.

The leaders and their elapsed time: Peter Gavuzzi, Southampton, England, 394:48:25; Andrew Payne, Claremore, Okla., 400:57:48; John Salo, Passaic, N. J., 429:16:13; Philip Gravuille, Hamilton, Ontario, 435:22:27; Ed Gardiner, Seattle, 446:08:14; Mike Jones, Cleveland, 447:1:24; William Kerr, Minneapolis, 450:44:56.

Cubs Defeat Phillies In 11th; Malone Star

Chicago, May 6 (A.P.).—Pat Malone came to Sheriff Blake's rescue with the bases loaded in the seventh inning today and the Cubs defeated Philadelphia, 5 to 4, in 11 innings.

Malone's fast ball mystified the Phillies. He struck out eight men and held them to but one run and that came in the seventh when the bases were jammed with none out. The winning run came when Hack Wilson sent up a sacrific fly to Williams and Beck scored.

Philadelphia	AB	H	O	A	Chicago.	AB	H	O	A
Leach,cf	6	0	2	0	Beck,ss	4	1	1	5
Th'pson,2b	5	2	3	4	Maguire,2b	4	1	3	5
Sand,ss	5	2	2	3	Cuyler,rf	5	3	3	0
Will'ms,rf	5	2	2	0	Wilson,cf	5	1	1	0
Wr'stone,lf	4	0	3	0	Steph'son,lf	4	2	1	0
Whitney,3b	4	0	1	2	Grimm,1b	4	0	11	0
Williams,c	4	1	7	0	Gonzales,c	4	0	7	0
Kelly,1b	4	0	11	0	Butler,2b	4	2	2	5
Sweetland,p	3	0	0	0	Blake,p	4	2	2	5
					Malone,p	3	0	0	1
Totals	37	7	32	*23	Totals	39	9	33	15

*Two out when winning run scored.

Philadelphia	0	0	0	0	0	0	0	0	0—0
Chicago	0	0	0	0	0	0	0	0	1—1
	2	0	0	1	0	0	0	0	0—3
	0	0	0	0	1	0	0	0	0—1

Runs—Thompson (2), Wright'stone, Sweetland, Beck (2), Maguire, L. Wilson, Butler. Runs batted in—Cuyler (2), Gonzales, Maguire, L. Wilson, Wright'stone (2), Williams, Williams. Two-base hits—Maguire (3), Thompson. Home run—Wright'stone. Stolen bases—Kelly, Wright'stone, Sweetland. Double play—Freiberg to Thompson to Kelly. Left on base—Philadelphia, 11; Chicago, 12. First base on balls—Off Blake, 6; off Malone, 2. Struck out—By Blake, 2; by Sweetland, 6; by Malone, 8. Hits—Off Blake, 3 in 6 innings (pitched to two batters in seventh); off Malone, 6 in 5 innings. Wild pitches—Sweetland, 2. Winning pitcher—Malone.

Anthony Horner Wins 25-Mile Bicycle Race

Anthony Horner of the Century Road Club Association won first place in the 25-mile handicap bicycle race held by the Century Road Club yesterday on the Marlboro pike.

Edwin Rhoades of the Maryland Bicycle Club won the time prize, pedaling the distance in 1 hour and 58 seconds. Following is the finish of all the riders participating:

First, Anthony Horner, 1 hour 1 minute and 21 seconds; second, Edgar Bieber, 1 minute and 21 3-5 seconds; third, James Barnes, 1 hour 1 minute and 21 3-5 seconds; fourth, Dan Conklyn, 1 hour 1 minute and 22 seconds; fifth, J. Wright, 1 hour 1 minute and 58 2-5 seconds; sixth, W. Peter, 1 hour 8 minutes and 58 2-5 seconds; seventh, Edwin Rhoades, 1 hour and 58 seconds.

Browns Face Sam Jones In Final

Jack Ogden Is Due to Fling Against Nats This Afternoon.

Grant Gillis Better; Rice Gets Place in "Thumping Ten."

By FRANK H. YOUNG.

THE Brownies end their visit here this afternoon with Jack Ogden due to hurl for them and "Sad Sam" Jones Manager Harris' choice for box duty. Jones, who was obtained from the St. Louis Club via the waiver route, handed an exceptional game in being credited with the Nats' only 1928 victory over the world's champion Yankees last Wednesday, and while he admits he is glad of being here, he is particularly anxious to show Manager Howley what a mistake he made in letting him go. Milton Gaston had the same idea yesterday, but flivvered.

As Ogden has won four games and lost but one this season, it looks as though Jones will again have to be at top form if he hopes to get the verdict for the Nats, no doubt, will have plenty of trouble in getting a lot of runs for "Sad Sam."

In this game of baseball "breaks" come for most unusual reasons. Pal Ballinger, for instance, gets his chance with the Nationals because of the fact that he was crowded out of his regular berth at Birmingham by the veteran Jimmy Johnston. When President Griffith wired for help, Ballenger was the only infielder Johnny Dobbs, Baron manager, could spare.

Ballinger, who is due to arrive in Washington this morning, is not merely being brought here to help out until the injured Harrisian infielders are excused from the hospital squad, but was purchased outright. If he makes good he will be retained.

Working on the "turn about is fair play" basis, Griffith has promised the Birmingham Club, however, that, should it need Ballinger after the Nat cripples return to action, he may be repurchased.

Manager Harris is greatly pleased at the progress made by his mound department during the past week, practically all of his flingers now being in fairly good shape. Lloyd Brown, who but for the fact that waivers could not be obtained on him would now be playing in a Memphis uniform, has looked exceptionally good in relief roles of two occasions, while Irving Hadley, although relieved by Braxton Saturday showed that he is fast reaching top form. Tom Zachary, too, is nearly while considerable morning work has hardened Fred Marberry and taken off some excess fat so that he has just about reached the peak.

In Marberry's case, Manager Harris states that the big Texan will be used in the manner best suited to the needs of the team. He not only will start occasionally, but also will be called on for relief work when the Nat leader thinks he is the best available flinger for the job. He relieved Gaston yesterday.

Word from Garfield Hospital is to the effect that Grant Gillis' broken nose is healing nicely. Much of the swelling around the infielder's right eye has gone down and he could open it part way yesterday. He wanted to report at the Griffith Stadium yesterday, and it took considerable argument on the club physician's part to make him remain in bed.

He probably will be discharged from the hospital in three or four more days, but will not be allowed to resume practice for at a least a week more.

"Red" Barnes gave the fans a big laugh in the third inning yesterday. While backing up to take McNeely's drive, his heel struck a rough place and he lanched right into the air with a thud, catching the ball while sitting down.

"Peter" Burch Georgetown University star pitcher, who has been declared ineligible at the Hilltop because of study difficulties, worked out with the Nationals before yesterday's game. He has several irons in the fire with a view toward signing with some minor league club.

Sam Rice pulled into the "Thumping Ten" by getting two hits yesterday.

German Shot-Putter Breaks World's Mark

Breslau, Germany, May 6 (A.P.).—Karl Hirschfeld today broke the world's record for the shot-put with a distance of 15.79 meters (51 feet 9½ inches). The former record, held by an American, Ralph Rose, was 15.54 meters (51 feet).

PRINTERS WIN, 30 TO 3.

The Union Printers scored a 30-to-3 victory over the Del Ray Nine yesterday. Hutchinson, McPherson, Hollis and Schneider, of the winners, hit home runs. The game was played at Potomac. Hollis pitched for the winners.

Work of the Nationals

Jones	G.	AB.	R.	H.	2b	3b	Hr.	Sb	Rbi	Ave
Reeves	6	21	3	7	1	1	0	0	1	.500
Barnes	4	7	2	3	0	0	0	0	1	.429
Goslin	11	47	12	15	1	1	0	0	1	.438
Hale	11	45	7	15	0	0	0	0	4	.333
Bluege	17	69	12	22	7	1	3	3	15	.404
Tate	10	39	10	23	3	2	0	0	8	.391
Hayes	10	39	7	12	2	0	0	0	3	.308
West	9	28	6	8	2	0	0	0	4	.300
Ruel	11	44	12	19	5	3	2	1	11	.385
Ehmbee	11	44	4	17	2	1	0	0	11	.386
Gillis	4	13	3	5	1	0	0	0	1	.385
Judge	19	65	10	17	5	0	0	0	6	.262
Hadley	12	33	2	5	0	0	0	0	6	.152
Braxton	7	5	0	1	0	0	0	0	0	.200
Marberry	5	10	2	3	0	0	0	0	5	.151
Gaston	5	8	0	1	0	0	0	0	2	.125
Sister	8	11	0	1	0	0	0	0	0	.091
Ganzel	9	23	4	7	0	0	0	0	2	.304
Burke	4	9	0	2	0	0	0	0	2	.087
Van Alstyne	2	3	1	0	0	0	0	0	0	.000
Brown	2	3	1	0	0	0	0	0	0	.000
McMullen	1	1	0	0	0	0	0	0	0	.000
Hadley	1	1	0	0	0	0	0	0	0	.000

PITCHING RECORDS

	W.	L.	Pct.		W.	L.	Pct.
Brown	1	0	1.000	Lisenbee	1	2	.333
Jones	1	0	1.000	Gaston	0	3	.000
Zachary	2	1	.667	Braxton	0	2	.000
Marberry	2	2	.500	Burke	0	2	.000
Hadley	1	1	.500	Van Alstyne	0	0	.000

MAJOR LEAGUE STATISTICS

AMERICAN LEAGUE.
STANDING OF THE TEAMS.

	New York.	Philad'phia	Cleveland.	St. Louis.	Washington	Detroit.	Chicago	Boston	Won.	Lost.	Pct.
New York		2	2			5		3	4	1	.778
Phila.	2		2		3		1	3	4	4	.500
Cleveland	2	2			1	2		4	9	5	.643
St. Louis					3		3	6	4	1	.800
WASH.	1	2		4		1	4		4	4	.636
Detroit				2			2

1920 DERBY WINNER NOW STABLE PONY AT PIMLICO

Former Great, Paul Jones, A Servant

"King of Turf" Eight Years Ago Unknown as Lead Horse.

Will Race at 'Hilltop' in Special Event for Ponies.

By CHARLES A. WATSON.

ACCLAIMED by the world in 1920 as the "king of the turf" when he raced to victory in the Kentucky Derby, Paul Jones now does service as a stable pony for William Garth, Virginia's not t trainer and horseman, who has a string of thoroughbreds at the Pimlico Track.

Just beyond the back stretch of the track near the Garth barn, Paul Jones, who in his heyday was swifter than the Arab steeds of old, stands daily and listens to the clatter of the thundering hoofs around the mile strip where once Parole, Ten Broeck and Tom Ochiltree made history.

Quiet and trustworthy, the old Derby winner is now used to lead the 2-year-olds across the infield t the paddock where once he himself stood before the admiring crowds. It would be interesting to know just what goes on in the heart and mind of this once great racer as he nears the monster grand stand and clubhouse. Thousands of racegoers sit and never realize that coming across the field is the former "king of the turf." He seems to sense his duty and he does it to perfection.

Paul Jones, the flashy son of Sea King—May Florence, was foaled in Lexington, Ky., eleven years ago at Hamburg Place, the Breeding farm of John E. Madden, the noted horseman.

Through his veins flows blood from the best stock of Virginia and Kentucky, for his sire was the product of Thomas Fortune Ryan's Oak Ridge Farm near Charlottesville, Va.

The running of the Kentucky Derby of 1920 is still fresh in the minds of turf followers. One of the greatest fields ever assembled went to the post in that year, when a field of seventeen thoroughbreds faced the barrier.

Paul Jones, shaking his great head with flaring nostrils and blazing eyes, came back to the judges' stand after that race with Jockey Ted Rice in the saddle, seemingly to know that he was the victor. He sent down to defeat Upset, the gallant son of Whiskbroom II, who had the distinction of being the only horse to defeat the "horse of the century," Man o' War. In third place finished On Watch, another great racer.

The race, over the mile and a quarter route, was run in 2:09 over a slow track and netted the owners, Ral Parr and J. S Cosden, the neat sum of $30,375.

Paul Jones sensed his great triumph. It was a proud moment in his life, and he looked more magnificent than ever as he paraded before the great throng at Louisville.

Gov. Morrow of Kentucky, in a speech at the conclusion of the classic said "that the victory was no more than we expected from the blood of Kentucky and Paul Jones must be a great horse because he bore the name of a great whisky."

From this triumph Paul Jones went directly to New York where he won the Suburban Handicap as a 3-year-old, defeating Boniface, Exterminator and John P. Grier. Garth, who had been training the gelding, then took him back to Kentucky for the Latonia classic and while working a half mile in 0:46 the famous horse went lame and he was given a rest.

Later J. S Cosden presented Paul Jones to "Uncle Billy," as Garth is familiarly known to everybody about the race track. So gentle is this thoroughbred that Garth's daughter, Mrs. J. P. Jones, rides him as a saddle horse. There were some greater horses, but none truer. He would have made a great sire.

"No horse ever had a kinder or sweeter disposition or approached as near perfection as Paul Jones, and he's been that way all his life," remarked Uncle Billy Garth yesterday. Kind and willing hands of the darkies from Virginia who work about the barn care for his wants and the kitchens about the track suffer from a shortage of sugar when his caretakers get near the open bowl.

Every year the officials of Pimlico stage a pony race for the track ponies. The race is usually run on a morning near the end of the meeting and this is the excuse for Paul Jones' presence at Pimlico.

Last year he was left at the post, but finished second after being bumped all over the track. He came this year to atone for that defeat, still game and willing to tackle the mile strip.

At the end of the Maryland Jockey Club's Pimlico meeting Paul Jones will be given his freedom, as Uncle Billy intends to turn him out on the great Ingleside Farm, the home of the Garth's near Charlottesville, Va., located in the shadow of Monticello, the home of Thomas Jefferson When Paul Jones has lived to the end of his time he will be put to rest in the Valley of Virginia near the resting place of the great American who drew up the Declaration of Independence.

PIMLICO RACES

Cadillac cars leave 14th & K. For reservations call Main 1472. DELTA TOURS, INC.

$2.50—PIMLICO—$2.50

Coach Leaves 13th & N. Y. Ave. & Nat. Hotel daily 12 N. Ph. Ad. 5303

For Delicious Spring Salads

Langmeads ARM-CHAIR LUNCH

Extra Fine Food and Service

831 14th Street N.W.
1409 G Street N.W.

"RIDE THE RED STAR WAY."
—TO—
PIMLICO
Parlor Coaches Leave Willard Hotel 12:15 P. M.
$2.50 ROUND TRIP DIRECT TO TRACK
Main 1075

The Post's Consensus of Choices at Pimlico

	1st Race	2d Race	3d Race	4th Race	5th Race	6th Race	7th Race
Ticker	Press Gang	Spec. Delivery	Plucky Pal	Stitches	Nevada entry	Sun Fire	Mons Meg
Washington Post	Highwayman	Marion May	Club	Honeyco	Dunkirk	Geo. DeMar	King Carter
	Suky	Violado	Warrior Bold	Lassa	Stupendous	Wand. Minstrel	Parchesie
Louisville Times	Sir Barley	Blazing Cinch	Deposition	Lassa	Jubilee	Geo. DeMar	Mons Meg
Associated Press	Highwayman	Saturday Night	Japonica	Single Star	Nevada entry	Bucky Harris	Turquoise
	Press Gang	Billy McPadden	Jacksonville	Portia	Griffith entry	Nat Evens	Parchesie
Collyer	Altissimo	Violado	Bayou	Bryson entry	Nevada entry	Wand. Minstrel	Kanduit
Collyer's Eye	Highwayman	B. of Govans	Warrior Bold	Ross-Del'y ent.	Stupendous	Verdi	K. M. Gnome
	Suky	Marion May	Jacksonville	Fair Anita	Beldore	Bucky Harris	Fire Dog
Watson	Press Gang	Highland Fling	Plucky Pal	Fantastic	Chicleight	Verdi	King Carter
Washington Post	Highwayman	Violado	Japonica	Fair Anita	Stupendous	Sun Fire	Sea Lady
	Zeod	Saturday Night	Warrior Bold	Honeyco	Dunkirk	Geo. DeMar	Kanduit
Lynch Trackman	Press Gang	Violado	Jacksonville	Red Sublette	Stupendous	Verdi	King Carter
Racing Form	Meister	Saturday Night	Warrior Bold	Stitches	Chicleight	Geo. DeMar	Mons Meg
	Altissimo	Marion May	Club	Lady Inver	Beldore	Nat Evens	K. M. Gnome
N. Y. Handicap	Sir Barley	Violado	Warrior Bold	Lassa	Stupendous	Geo. DeMar	King Carter
Racing Form	Press Gang	Highland Fling	Plucky Pal	Single Star	Chicleight	Wand. Minstrel	Mons Meg
	Rosina	Marion May	Club	Lady Inver	Jubilee	Sun Fire	Fire Dog
Sweep	Suky	Blazing Cinch	Warrior Bold	Lassa	Chicleight	Crossco	Kanduit
Racing Form	Sir Barley	Violado	Plucky Pal	Honeyco	Jubilee	Geo. DeMar	King Carter
	Press Gang	Highland Fling	Bayou	Fair Anita	Stupendous	Wand. Minstrel	Mons Meg
Budd	Suky	Marion May	Warrior Bold	Stitches	Chicleight	Sun Fire	King Carter
Racing Form	Meister	Violado	Plucky Pal	Angry Mood	Stupendous	Bucky Harris	Kanduit
	Sir Barley	Highland Fling	Bayou	Fair Anita	Single Step	Wand. Minstrel	Turquoise
Purchase	Suky	Violado	Jacksonville	Fantastic	Chicleight	Bucky Harris	King Carter
Running Horse	Altissimo	Marion May	Plucky Pal	Fair Anita	Dunkirk	Crossco	Kanduit
	Powder	Saturday Night	Deposition	Lassa	Kulaman	Geo. DeMar	Parchesie
Running Horse	Powder	Violado	Plucky Pal	Fantastic	Single Step	Geo. DeMar	King Carter
Handicap	Highwayman	Saturday Night	Warrior Bold	Stitches	Chicleight	Verdi	Mons Meg
	Sir Barley	Marion May	Bayou	Lassa	Stupendous	Crossco	Fire Dog
Consensus	Suky	Violado	Warrior Bold	Stitches	Chicleight	Geo. DeMar	King Carter
	Press Gang	Saturday Night	Plucky Pal	Lassa	Stupendous	Sun Fire	Kanduit
	Sir Barley	Highland Fling	Jacksonville	Fair Anita	Jubilee	Wand. Minstrel	Mons Meg

COLLYER'S COMMENT on the SPORT of KINGS

BY BERT S. COLLYER

DERBY dope! Following my custom, I herewith give the most recent advance "dope" on the Kentucky Derby renewal by recording a most sensational move over the Pimlico course early today by **SORTIE**, A. C. Schwartz's Preakness-Derby candidate. With Clarence Kummer in the saddle, the colt was sent the full derby distance as follows, 0:24, 0:36, 0:48, 1:01, 1:14, 1:27, 1:40, 1:53 3-5 and 2:07. This is far and away the most impressive move either East or West, this season.

REIGH COUNT, the winter book favorite, showed an excellent move Friday over Churchill Downs of 0:24 1-5, 0:48 4-5, 1:13 1-5, 1:39 1-5, 1:53 1-5 and 2:07. The track had been rolled and scraped in preparation for fast trials. Over at Douglas Park, the Viking Stable representative, **LAWLEY**, showed the best move ever turned in by a 3-year-old over that track, working six furlongs in 0:24, 0:35, 0:47 2-5, 1:00 2-5 and up in 1:13. The course was deep in dust and **LAWLEY** accomplished his task in the middle of the track. He will be sent the full derby route today.

Down New York way **NASSAK** seems best and such shrewd judges as Emil Herz, Col. Phil Chinn and Sam Hildreth believe the Kentucky classic issue to lie between the above-named four.

Over at Pimlico the lads send me the Bryson entry in the fourth as the real persimmon. In this, the Westerner is represented by **STITCHES** and **HONEY MOON**. As a matter of fact, he can win either The Ross-Delaney entry may rule favorite, with **HONEYCO** the dangerous outsider.

The Seagram Stable is fixing to get getaway coin with **WANDERING MINSTREL** in the sixth This horse is awfully good at present, and I know the real kale is down in Toronto Nuff sed!

VERDI is the one to trim and there were whisperings overnight. The Wildrose entry of **CROSSCO** and **GEORGE DE MAR** has an outside chance to spill trifoles. This chap, Cherry, is better than a green hand. More anon

THE MORNING LINE

FIRST RACE.

Rosina	6 to 1	Zeod	30 to 1
Gaffney	10 to 1	Altissimo	15 to 1
Suky	20 to 1	Past Mail	30 to 1
Keydet	20 to 1	Ambition	6 to 1
Press Gang	4 to 1	Powder	10 to 1
Sir Barley	8 to 1	Meister	6 to 1
Highwayman	8 to 1	Ourieda	10 to 1
Rigel	6 to 1		

SECOND RACE.

Spec. Delivery	15 to 1	Marion May	30 to 1
B. McFadden	8 to 1	Non Stop	15 to 1
Muskerli	10 to 1	Hot Princess	10 to 1
Sat. Night	8 to 1	White Pop	2 to 1
Sauce	30 to 1	Highland Fling	8 to 1
Clolado	4 to 8	Belle of Govans	20 to 1
Blazing Cinch	6 to 4	Neow Mow	30 to 1

THIRD RACE.

Red Scot	30 to 1	Rim	10 to 1
Deposition	30 to 1	Jacksonville	10 to 1
Bayou	30 to 1	Club	8 to 1
Plucky Pal	5 to 2	Paddy Flaherty	10 to 1
Warrior Bold	3 to 1	Foundation	20 to 1
Irish Lord	10 to 1	Ring On	20 to 1
Crumpler	30 to 1	Red Spruce	20 to 1
Japonica	8 to 1		

FOURTH RACE.

Lady Inver	20 to 1	Fair Anita	6 to 1
The Pine	20 to 1	Portia	8 to 1
Leonardeau	20 to 1	Fantastic	8 to 1
*Angry Mood	6 to 1	Saratoga Maje	30 to 1
Red Sublette	30 to 1	Lassa	6 to 1
Pug	30 to 1	Highland Capt	8 to 1
Ruby Keller	30 to 1	Honeyco	6 to 1
Chancellor	10 to 1	Single Star	6 to 1
*Stiches	6 to 1		

*Bryson entry.
†Dulaney-Ross entry.

FIFTH RACE.

*Single Step	10 to 1	Tempus Fugit	20 to 1
Jubilee	10 to 1	Mint Smash	15 to 1
Stupendous	4 to 1	Fair Belh	10 to 1
Beldore	10 to 1	Dunkirk	2 to 1
†Kulaman	8 to 5	Chicleight	8 to 5

*Griffith entry.
†Nevada Stock Farm entry.

SIXTH RACE.

Rock Hawk	30 to 1	Bucky Harris	5 to 2
La Morte	30 to 1	Verdi	8 to 1
Wand. Minstrel	6 to 1	Sunfire	3 to 1
Nat Evens	6 to 1	*Crossco	6 to 1
*Geo. DeMar	6 to 1		

*Wild Rose Farm entry.

SEVENTH RACE.

Kno Me Gnome	4 to 1	Turquoise	4 to 1
Rule Brittania	20 to 1	King Carter	3 to 1
Sea Lady	10 to 1	Firedog	6 to 1
Parchesie	6 to 1	Mons Meg	6 to 1
Kanduit	6 to 1		

Racing Selections

AURORA.

1—Invictus, Colonel Toka, First Hour.
2—Sanction, Quinchin, Cloud Idolizer.
3—Effie Denison, Perseth.
4—French Lane, Little Jackie, Daisy Mint
5—Jack Horgan, Heed, Frightful.
6—Dark Angel, Street Liz, Catesby.
7—Nose Dive, Bird Behave, Febrah.
Best—Jack Horgan.

JAMAICA.

1—Murzim, Mr. Kirkwood, Arrogant.
2—Ironsides, Mordear, Lord Broom.
3—Elevate, Half Pint, Johnny Campbell.
4—Tempus, Sweetie, The Tartar.
5—Chat, Ruby K., Play Days.
6—King Jimmy, Comet, Resourceful.
Best—Propus.

BEULAH PARK.

1—Fleur de Lis, Nine Sixty, Spats.
2—Rope's End, Mercedes E., Bullet Joe.
3—Whitefoot, Sexton, Lady Julie.
4—Harp of the North, Rockford, Dr. John Kenney.
5—Colonel Winn, Erin's Bride, Follow Me
6—Reap, Bonaparte, Sniper.
7—Irish Ruins, Rebeck, Panorel.
Best—Harp of the North.

JAMAICA.

1—Reprisal, Romp, Conde.
2—Mowlee, Sublevado, St. Henell.
3—Half Pint, Sporting Vein, Elevate.
4—Praise, The Competitor, Brown Leaf.
5—Anitate, Lydia R. Calabria.
6—Comet, Scat, King Jimmy.
N. Y Handicap

AURORA.

1—Go Foin, Invictus, Malmonides.
2—Quin Chin, Silent Lillian, Broomoney
3—Effie Denison, Stella, Go Foin.
4—Little Jackie, French Lane, Ed Reese
5—Plain Dealer, Heed, Tansit.
6—Catesby, Daisy Mint, Adieu
7—Mordo, Griego, Nose Dive.
N. Y Handicap

BEULAH PARK.

1—Fleur D Lis, Southern Pacific, Out of Sight.
2—Pitch Fork, Wine Jug, Dolly Virginia
3—Sea Lady, McGhan, Pennyrile, The Angelus
4—Praise, The Competitor, Brown Leaf.
5—Finday, Follow Me, Clydella.
6—Sniper, Bonaparte, Rosabella.
7—Rebeck, Little Clair, Irish Ruins.
N. Y Handicap

JAMAICA ENTRIES.

FIRST RACE—Six furlongs; claiming; for 3-year-olds and upward.

1	Conde	120	9 Romp 120
2	*Dry Toast	115	10 *Saratof 105
3	Philene	105	11 *Pisy M'Don'id 100
4	Pim Bean	110	12 Bonview 110
5	Lass o' Gowrie	105	13 Reprisal 120
6	Murzim	120	14 Pompeian 120
7	Arrogant	122	15 Hogarty 112
8	Mr. Kirkwood	122	16 Stan'ard Bearer 110

Also eligible—
17 Bird of Prey..110 19 Will Oakland..110
18 Mustapha.....120 20 Continental.....110

SECOND RACE—Six furlongs; claiming; conditions; for 3-year-olds and upward.

1	St. Henell	112	7 Lord Broom 118
2	Caricature	113	8 Sublevado 117
3	Mordear	112	9 *Indian Scout 107
4	Ironsides	112	10 Night Mail 116
5	Blind Cast	107	11 *Arcadie 103
6	Scots Grey	110	12 Mowlee 112

THIRD RACE—One mile and 70 yards; claiming; for 3-year-olds and upward.

1	Lady Carolyn	116	12 Bluella Flapper 115
2	†Afton	110	13 †Carol 111
3	Elevate	113	14 Three D's 112
4	†Compensation	107	15 †Hoot Mon 115
5	Drama	106	16 Prince Erin 112
6	†Dance King	110	17 *Vag'bond King 115
7	†Red Spider	113	18 Half Pint 122
8	†Paise	107	19 Frightful 109
9	Sun of Araby	115	20 †Joh'y Cam'bell 115
10	†Junie	105	21 Crimdus 120
11	†Sea Hawk	115	22 Rocket II 114
			23 †Francaise 116

FOURTH RACE—Six furlongs; purse, $2,500 added; the Rainbow handicap; for 3-year-olds and upward.

1	Indian Scout	98	4 The Tartar 95
2	Sweepster	125	5 Sarmaticus 112
3	Propus	112	6 Leonard B. 100

FIFTH RACE—Five furlongs; claiming; for 2-year-old maidens, fillies.

1	Lydia B	111	11 Edith Bean 115
2	Ruby K	112	12 Play Days 115
3	†Fleur de Li	109	13 Calabria 109
4	Wan'ing Star	11*	14 Showery 113
5	Marion Payne	111	15 Quick Trick 111
6	†Miss Onine	105	16 Chat 115
7	Emplette	111	17 Agitate 119
8	Domulalia	111	18 *Miss Burrland 110
9	Partnership	115	19 Grey March 111
10	Our Sally Ann	111	

SIXTH RACE—One mile and a furlong; claiming; for 3-year-olds and upward.

1	†Gil Grass	110	6 Hyson 110
2	Blockhead	120	Reason 105
3	†Easy Money	110	6 †Scatt 118
4	†Comet	118	7 King Jimmy 110
		118	8 †Resourceful 105

*Five pounds apprentice allowance claimed
†Ten pounds apprentice allowance claimed
Weather, clear; track, fast.

BEULAH PARK ENTRIES.

FIRST RACE—Six furlongs; claiming; for 4-year-olds and upward.

1	Let Marriage	97	6 *Tony Beau 99
2	*Earl Pool	99	7 *Marvin 99
3	Sherando	103	8 Miss Miles 105
4	Out of Sight	105	9 *Southern P'ic. 108
5	Fleur de Lis	108	10 *Nine Sixty 111

Also eligible—
11 Spats.....110 13 James B. Brown 110
12 Pat Hampson..104 14 *Marble Arch.. 99

SECOND RACE—Six furlongs; purse, $500, claiming; for 4-year-olds and upward.

1	*Red Hot	103	6 Arabella 104
2	Rope's End	108	7 *Wine Jug 106
3	*Mercedes E	106	8 Northern Star 107
4	Pilion	107	9 Whiskey Run 111
5	Bullet Joe	111	10 Pitchfork 113

Also eligible—
11 Dolly Virginia 107 13 May Broun 105
12 Rose Stark 111 14 Old Top 108

THIRD RACE—Six furlongs; purse, $600; allowances; for 3-year-olds.

1	Pitt Della	101	6 Lady Julie 101
2	Blue Agate	103	7 Fast Wind 106
3	Regularity	106	8 Shelton 108
4	Claxonet	108	9 Miss Lillian 109
5	Pennyrile	111	10 Whitefoot 115

Also eligible—
11 Baverofi 108 13 The Angelus 109
12 British Plume 113

FOURTH RACE—One mile and 70 yards; purse, $500, claiming; for 4-year-olds and upward.

1	*Bear Grass	99	6 *Mayor O'Keefe 99
2	Dr. John Ken'ey	104	7 Prince Boy 104
3	Legal Tender	104	8 *Brown Leaf 107
4	Thadar	107	9 Transfer 107
5	Harp o' North	107	10 Wildcat 112

Also eligible—
11 Rockford 110 13 *Sunspirite 102
12 *Crudenas 99 14 *The Competitor 110

FIFTH RACE—Six furlongs; purse, $600; claiming; for 3-year-olds and upward.

1	*Colonel Winn	95	6 *Oman 97
2	*Follow Me	97	7 *Erin's Bride 99
3	Navarit	100	8 Isaman 100
4	Clydella	103	9 *Finday 104
5	*Com'ner Cahill	106	10 *Sunday Clothes 107

Also eligible—
11 Fourteen Sixty 112

SIXTH RACE—One mile and 70 yards; purse, $500; claiming; for 4-year-olds and upward.

1	*Fetched Zeal	97	6 *Rosabella 97
2	*Viking	102	7 Boaz 104
3	Red Weed	104	8 Foreclose 107
4	Sexton	110	9 *Bonaparte 110
5	Sniper	112	10 Maddenstown 112

Also eligible—
11 *Theima O 102 13 Bell o' Win-ster 102
12 *Sanhedrin 99 14 *Gen. Withers 99

SEVENTH RACE—One and one-sixteenth miles; purse, $600; claiming; for 4-year-olds and upward.

1	*Irish Ruins	101	5 *Little Claire 101
2	*Sea Fairy	102	6 *Rebeck 105
3	*Panorel	107	7 *Coquina 107
4	Lancaster	109	

*Apprentice allowance claimed.
Weather, cloudy; track, fast.

3 Big Races Are Run At Longchamps Track

Paris, May 6 (A.P.).—The rich Prix Du Cadran, paying 225,000 francs, the feature race at Longchamps today, went to M. P. Moulline's Nino, which led a field of 4-year-olds over the four kilometer distance. M. Lazard's Raisoneur finished second, four lengths behind with J. Wittouck's Bois Josselyn third Nino paid 10 for 5.

In the Prix De Ponchatrain, Count Rivaud's Le Correge won, with Pimenton second. The third of the day's big races, the Prix Hocquart for three olds, Palais Royal took first place and Ernagines second. Fine sunny weather brought out an unusually large crowd.

AURORA ENTRIES.

FIRST RACE—Six furlongs; purse, $800; claiming; for 4-year-olds and upward.

1	Hec	114	7 Maimonides 109
2	Pim Bethel	117	8 Colonel Toka 117
3	*Jagger	109	9 Expressive 114
4	Romping Lad	114	10 *Knighthood 112
5	Invictus	117	11 First Hour 114
6	Mary Connors	109	12 John D. 112

Also eligible—
13 Bolton.....117 16 *Go Foin 112
14 My Destination 117 17 *John Wm. 109
15 Gilmore.....114 18 Pearlie's Girlie 114

SECOND RACE—Five and one-half furlongs; purse, $1,000; claiming; for 3-year-olds and upward.

1	*Quinchin	105	7 *Broomoney 109
2	*Smooth Ice	100	8 *Cloud Idolizer 107
3	*Silent Lillian	108	9 Quin Chin 112
4	*Seth's Romance	97	10 *Patty Victoria 95
5	*Charisetta	102	11 *Sanction 105
6	Merri Thunder	100	12 *Take a Chance 113

Also eligible—
13 Jessie Belle 111 15 *Col. Schooler 107
14 Little Guinea 110 16 *Grimalkin 95

THIRD RACE—Five and one-half furlongs; purse, $1,000; claiming; for 3-year-olds and upward.

1	Dentess	105	7 Elfkin 95
2	*Jean Seth	96	8 Lady D'Or 100
3	*Shasta King	110	9 Molly Dear 105
4	Honeyfish	107	10 Forward Pass 115
5	Supporter	112	11 Sun Rock 116
6	First Mission	107	12 Perseth 103

Also eligible—
13 *Gay Hallie 105 15 Theo. Fay 118
14 Holy Card 117 16 Sturdy Stella 110

FOURTH RACE—Four and one-half furlongs; purse, $800; for 2-year-old maidens.

1	Little Jackie	114	6 Mildred Wood 113
2	Daisy Mint	111	7 *Bunn Ouderkirk 114
3	Simpler Felix	114	8 Mary Frances 111
4	†Ed Reese	114	9 Bolt of Thunder 114
5	French Lane	114	

†H. R. Widdicombe entry.

FIFTH RACE—One mile; purse, $1,200; claiming; for 3-year-olds and upward.

1	*Plain Dealer	107	6 *Reed 112
2	Ali Baba	112	6 *Gen. Clinton 112
3	*Frightful	107	7 *Jack Horgan 112
4	Minstrel Boy	103	8 *Tanist 112

SIXTH RACE—One mile and 70 yards; purse, $800; claiming; for 4-year-olds and upward.

1	*Annie Coughlin	99	7 *Street Liz 103
2	*Adieu	107	8 *Tribal 99
3	*My Valet	112	9 *Twelve Sixty 110
4	*Mollnero	104	10 *Friday 13th 108
5	Dark Angel	112	11 Scissors 109
6	*Catesby	112	19 Dumbeath 117

SEVENTH RACE—One mile and 70 yards; purse, $800; claiming; for 4-year-olds and upward.

1	Lexington Maid	112	7 Bird Behave 115
2	*Griego	112	8 *R. Hartenstein 104
3	*Modo	108	9 *Aurous 112
4	*Flora le Breton	107	10 Felwah 104
5	Halu	107	11 *Dry Moon 112
6	Nose Dive	117	12 Private Seth 112

*Apprentice allowance claimed.

3 Big Races Are Run At Longchamps Track

Paris, May 6 (A.P.).—The rich Prix Du Cadran, paying 225,000 francs, the feature race at Longchamps today, went to M. P. Moulline's Nino, which led a field of 4-year-olds over the four kilometer distance. M. Lazard's Raisoneur finished second, four lengths behind with J. Wittouck's Bois Josselyn third Nino paid 10 for 5.

In the Prix De Ponchatrain, Count Rivaud's Le Correge won, with Pimenton second. The third of the day's big races, the Prix Hocquart for three olds, Palais Royal took first place and Ernagines second. Fine sunny weather brought out an unusually large crowd.

Layton and Hoppe In 3-Cushion Match

New York, May 6 (A.P.).—Johnny Layton, national three-cushion billiard champion, engages Willie Hoppe, American League titleholders, in a 600-point match here this week.

The match, to be played in 12 blocks of 50 points each opens tomorrow afternoon and ends next Saturday night.

Hoppe defeated Layton, 600 to 531, in a similar match at Chicago last month, a short time after Layton had captured the national crown.

FORT WASHINGTON WINS.

The Fort Washington Team batted hard and timely behind the effective pitching of Sladery and Gorton to win from the Deymer Athletic Club, of Washington, 10 to 4, in their game at the fort yesterday afternoon. For games with Fort Washington call Manager Bainbridge at Main 8035 Visiting teams are guaranteed transportation and meals.

PIMLICO ENTRIES.

FIRST RACE—One and one-sixteenth miles; purse, $1,300; claiming; for 3-year-olds and upward.

1	*Rosina	108	9 Zeod 118
2	Gaffney	118	10 Altissimo 118
3	*Suky	108	11 Fast Mail 118
4	*Keydet	113	12 *Ambition 108
5	*Press Gang	113	13 Powder 118
6	*Sir Barley	113	14 Meister 113
7	Highwayman	118	15 *Ourieda 108
8	Rigel	118	

SECOND RACE—Four and one-half furlongs; purse, $1,300; claiming; for 2-year-old maidens.

1	*Special Delivery	110	9 Non Stop 115
2	Billy McFadden	115	10 Rollicking Princess 112
3	Mukerji	115	
4	*Saturday Night	113	11 White Pop 118
5	Sauce	113	12 Highland Fling 115
6	Violado	115	13 Belle of Govans 112
7	Blazing Cinch	115	14 Meow Mow 112
8	Marion May	115	

THIRD RACE—One and one-sixteenth miles; purse, $1,300; claiming; for 3-year-olds and upward; maidens.

1	*Deposition	105	10 *Jacksonville 100
2	Bayou	115	11 Club 113
3	Plucky Pal	113	12 Paddy Flaherty 113
4	Warrior Bold	113	13 *Foundation 115
5	Irish Lord	110	14 Ring On 110
6	Crumpler	110	15 Red Spruce 110
7	*Japonica	103	

FOURTH RACE—Six furlongs; purse, $1,300; claiming; for 3-year-olds and upward.

1	Lady Inver	117	10 *Fair Anita 100
2	The Pine	122	11 *Portia 103
3	Leonardeau	110	12 Fantastic 117
4	*Angry Mood	100	13 Saratoga Maje 122
5	Red Sublette	122	14 Lassa 125
6	*Pug	105	15 Highland Capt. 116
7	Ruby Keler	105	16 Honeyco 108
8	Chancellor	110	17 Single Star 115
9	*Stitches	107	

FIFTH RACE—Four and one-half furlongs; purse, $2,500 added; the Pimlico Homebred; for 2-year-olds.

1	*Single Step	115	6 Tempus Fugit 115
2	Jubilee	112	7 Mint Smash 115
3	Stupendous	112	8 *Fair Beth 115
4	Beldore	112	9 Dunkirk 115
5	†Kulaman	115	10 †Chicleight 117

‡I. E. Griffith entry.
†Nevada Stock Farm entry.

SIXTH RACE—One and one-sixteenth miles; purse, $1,300; the Arlington handicap; for 3-year-olds and upward.

1	Rock Hawk	110	5 *George Demar 118
2	La Morte	112	6 Bucky Harris 118
3	Wandering Minstrel	127	7 Verdi 115
		126	8 Sunfire 110
4	Nat Evens	114	9 †Crossco 112

*Wild Rose Farm entry.

SEVENTH RACE—One and one-eighth miles; purse, $1,300; claiming; for 3-year-olds and upward.

1	*Know Me Gnome	125	6 *Kanduit 115
2	*Rule Brittania	100	7 *Turquoise 120
3	*Sea Lady	115	8 *King Carter 120
4	*Parchesie	123	9 *Firedog 120
			9 *Mons Meg 120

*Apprentice allowance claimed.

MARLBORO NINE WINS.

Seneca tossers were no match for the Marlboro A. C. yesterday, losing by an 8 to 4 score. Hall pitched hitless ball for six innings for the winners but weakened in the seventh, when the Senecas scored all four of their runs. Rain ended the game at the end of the seventh.

GANZELS BEAT GOSLINS.

The Ganzels defeated the Goose Goslins, 12 to 4, yesterday.

RACE SEASON TO OPEN AT LOUISVILLE

Meeting at Churchill Downs to Start Tomorrow.

LOUISVILLE, May 6 (A.P.).—Churchill Downs once more will become the center of the racing world, the focus of derby candidates and derby hopes, on Tuesday, May 8, opening day of the local spring season.

The Inaugural Handicap at 1 mile for 3-year-olds and upward, feature race of the first day's card, will furnish the first test under colors over the Downs track this year for a number of the derby candidates and their performances will be watched with great interest. Entry lists for the event will be announced Monday and is expected to include several of the outstanding derby hopefuls.

The Clark Handicap will hold attention of racing fans on Saturday. The fifty-fourth running of this classic fixture will see many of the country's leading racers face the barrier. Among them will be Dodgson, a leading Western favorite for the derby. Other horses nominated include Misstep, Valorous, Jock, War Eagle, Chicago, Bonivan, Rolled Stocking, Boot to Boot and Buddy Bauer.

Following last night's rain, derby colts already quartered at the local track were given a chance today to see how they liked a muddy oval. Bonivan, winner of the Camden Handicap at Lexington, and Keith, the Farmview Stable's derby hope, showed a decided liking for the heavy going.

The latter stepped three-quarters in 1:17 1-5, the best trial clocked during the day. Bonivan went a half mile in 0:51 2-5.

Irish Pal and Stamford, derby eligibles of the Three D's Stable, ran a mile together, the former being clocked at 1:47 2-5. Penthom, of the Penthorn Stable, breezed three-quarters in 1:20 2-5.

The running of Dodgson over the Lexington course has established the Everglade Stable's fast son of Dodge—Embellish as the probable derby favorites of the blue grass contingent. In his last five stars, Dodgson has won four races. In the other, the Hopeful Stakes at Saratoga, he fell at the

HEAVY HITTING FEATURES UNLIMITED OPENERS

Dreadnaughts Are Upset by Woodridge

St. Joe, Georgetown, Bearcats, Celtics, Harps Win.

Hamel, Augustine and Phipps Are Pitching Stars of Day.

THE Shamrocks, Georgetown A. C., Chevy Chase Bearcats, Woodridge, St. Joseph's and the St. Mary's Celtics got off to a winning start in the opening game of the section A unlimited series of the Capital City League yesterday.

The Georgetown A. C. defeated the Petworth on the Silver Spring diamond, 16 to 1; the Jewish Community Center, without good pitching, fell victim to the Chevy Chase Nine, 22 to 13; the Shamrocks downed the Maryland A. C. on the latter's diamond, 11 to 2, St. Joseph's champions last year, defeated the Arlington, Washington & Barcroft Busmen at Arlington, 8 to 7; Woodridge beat the Dreadnaughts at Dreadnaught Park, Alexandria, 5 to 4, in ten innings, and the Celtics defeated the Addison Nine on the Shipyard Field, Alexandria, 14 to 2.

The most surprising upset of the day was the 5-4 defeat the Woodridge Club handed the Dreadnaughts. The Woodridge Club, hailed as a dark-horse entry of the league, ran true to form and put a strong team on the field.

In this game Gaitey Hamel, former minor league player, spotted the Dreadnaughts four runs in the first inning by giving the first three batters bases on balls, followed by a home run by Sweeney, but he then found himself and allowed only four more scattered hits for the remainder of the game.

Woodridge scored two runs in the third on a triple by Hamel, an error by Collins, a base on balls and a two-base hit by Purdy and in the ninth tied the score on hits by Bleir, Dunn and Fitzgerald and a sacrifice fly by Magee.

Steele placed a safe bunt in the tenth, went to second on Purdy's base on balls and scored the winning run on Simon's double.

The Georgetown A. C., with Phipps allowing the Petworth only six hits, took an easy 16-1 victory. The heavy hitting of the Georgetown Team was a feature. Chaconas, Ortel, Phipps, Taylor and Hilleary leading in the attack on Sherman and Shreve, who were touched for 22 hits in all. Gass, of the Petworth Team, starred at bat for the losers with four hits in four trips to the plate.

Goodman, Simon, Dreifus, Shafer and Sauber toed the mound for the Jewish Community Center Team on the Friendship diamond, but were unable to stem the tide and the Chevy Chase Team won, 22-13. Schneider and Frisbie divided the pitching for the winners. Simon connected for a home run.

With Pete Augustine in rare form, allowing but five hits and collecting four hits himself, the Shamrocks downed the Maryland club, 11 to 2, on the Maryland A. C. diamond.

Corbin and Bradley starred at bat. Maryland A. C. took the lead in the opening game, but the Shamrocks came back in the second with four runs.

H. Tripp relieved Farrington in the ninth inning for the St. Joseph's Team and nipped a rally by the Busmen to give the St. Joe's an 8 to 7 win. Farrington pitched invincible ball for seven frames but then weakened and Tripp went to the mound with the tying and winning runs on base. Hamby and Tucci, of the winners, collected four more and Eddie Cinotti got three hits in five times up.

The young Cubs of Woodridge took a 14 to 2 game from the Addisons on the Shipyard field, aided by the wildness of the Addison moundsmen. The Celtics received good pitching from Wood and Hamilton. Hamilton's two singles, a double and a homer was a feature of the game, which was witnessed by a large crowd.

D.C.Cen.	AB	H	O	A	Ch. Chase.	AB	H	O	A
Powich,2b...	4	2	2	0	Mulcahy,lf...	4	3	1	0
Meyer,ss...	5	2	1	0	E.Stevens,3b	4	3	1	0
S.Sm'x,c,f,p	5	2	2	0	Fisher,ss...	5	2	2	3
Dreifus,f,p	4	2	2	0	Fielding,c...	5	2	9	1
Mensh,lf...	4	1	1	1	R.McAffe,2b	5	2	3	0
Lipkin,3b...	4	0	1	0	J.McA'fie,cf	5	2	3	0
Shafer,1b,p	4	0	4	0	Markham,rf	2	1	1	0
Nitowitz,c.	5	1	12	1	Schneider,p.	3	0	1	1
Goodman,p	2	1	0	1	Frisbie,p...	0	0	1	1
Sauber,rf,p.	1	0	0	1	Buscher,c...	2	1	4	0
Totals...	40	11	24	10	Totals...	40	18	27	5

Jewish C. C. 1 0 3 3 0 7 0 2 0 0—13
Chevy Chase 2 0 0 2 0 1 4 8 x—22

Runs—Mitchell (2), E. Stevens (2), Fisher (4), R. Stevens (3), Oldfield (3), R. McAuliffe (2), J. McAuliffe, Markham (3). Trisble, Buscher. Powich (2), Meyer (2), Simon (2), Dreifus, Mensh, Shafer, Nitowitz, Sauber (2). Errors—Mitchell, E. Stevens, Powich (2), J. McAuliffe, Fisher, Meyer (2), Lipkin. Two-base hits—Buscher, R. Stevens, Dreifus. Three-base hits—R. McAuliffe, Simon. Stolen bases—Fisher, Dreifus (3), Lipkin. Sacrifices—Buscher, R. Stevens. Hits—Off Schneider, 7 in 4 1-3 innings; off Frisbie, 4 in 4 2-3 innings. Hit by pitched ball—By Goodman (Markham). Wild pitches—Sauber. Winning pitcher—Frisbie

Shamr'ks.	AB	H	O	A	Md. A. C.	AB	H	O	A
Gill,ss....	2	1	1	0	D.Statts,2b	6	1	3	2
Clark,c...	4	2	9	1	Chaffle,ss	5	1	1	3
Haas,1b...	5	1	9	0	Houchen,1b.	4	1	11	1
Curtis,cf...	4	1	3	0	Stahl,rf...	4	2	0	0
Smithson,lf	4	0	2	0	Suitel,lf...	4	1	1	0
Trigo,rf...	4	1	0	0	Baldwin,lf.	3	0	1	0
Corbin,3b..	4	3	0	1	Moreland,c.	4	0	4	1
Caudle,2b..	3	2	3	1	Krebs,3b...	4	0	0	3
Ten'son,2b.	2	2	2	2	M.Rob's,cf,p	4	0	3	2
Bradley,c..	3	2	8	2	Miles,p,cf...	2	0	1	1
Augustine,p	4	1	2	3	Varnell,lf...	1	0	2	0
					Boucher,ss..	2	0	0	0
Totals...	42	16	27	9	Totals...	38	5	27	9

Shamrocks ..... 0 4 0 0 0 0 4 2 1—11
Maryland A. C. ..... 1 0 0 1 0 0 0 0 0—2

Runs—Gill, Clark, Curtis, Trigo, Corbin (3), Tennyson (2), Augustine, Boucher. Houchen. Errors—Gill, Clark, D. Statts, Boucher, Krebbs, Miles. Stolen bases—Bradley, Curtis. Sacrifices—Bradley (2), Haas, Augustine. Double play—Tennyson to Haas. Left on bases—Shamrocks, 13; Maryland A. C., 9. First base on balls—Off Augustine, 3; off Miles, 2; off Roberts, 2. Hits—Off Miles, 2 in 1 2-3 innings; off Roberts, 14 in 8 1-3 innings. Struck out—By Augustine, 3; by Roberts, 5. Losing pitcher—Miles.

Woodridge.	AB	H	O	A	Dreadn'ts.	AB	H	O	A
Houck,2b...	5	0	3	1	Getz,lf...	4	0	3	0
Steele,rf...	3	1	0	0	Bozak,1b...	4	0	12	0
Purdy,ss...	4	2	1	2	Lee,cf...	4	2	2	0
Simon,cf...	5	1	1	0	Sweeney,rf.	4	1	1	0
Bleir,lf,3b..	5	1	3	0	Ford,2b...	4	1	3	4
Dunn,c...	5	2	3	1	Garland,ss.	2	0	1	3
Fgerald,1b	4	1	7	0	Lemeric,3b.	2	0	1	2
Wayhen,3b.	2	0	0	0	Collier,c...	3	0	4	1
Hamel,p...	4	1	0	3	Lyon,p...	4	0	1	0
Magee,lf...	0	0	0	0	Smith,3b...	2	0	0	1
Totals...	37	7	30	5	Totals...	35	5	30	10

*—Batted for Mayhew in ninth.

Woodridge ..... 0 0 2 0 0 0 0 0 2 1—5
Dreadnaughts ..... 0 0 0 0 0 0 0 0 0 4—4

Runs—Steele, Houck, Blair, Dunn, Hamel, Getz, Bozak, Lee, Sweeney. Errors—Collier, Mayhew, Lemeric, Lyon. Two-base hit—Dunn. Three-base hit—Hamel. Home run—Sweeney Sacrifice—McGee. Double play—Mayhew to Fitzgerald. First base on balls—Off Hamel, 4; off Lyon, 4. Struck out—By Lyon, 4; by Hamel, 9. Passed balls—Dunn, 2.

Petworth.	AB	H	O	A	Georgetown	AB	H	O	A
Sole,lf...	4	0	4	0	P.Barry,cf...	6	2	3	0
Gass,3b...	4	4	7	1	Robbins,ss...	4	1	1	3
Gibbs,2b...	4	0	3	2	Chaconas,lf.	6	4	2	1
G.Sk'ner,cf.	4	0	3	0	Charles,c...	4	0	4	0
H.Sk'ner,3b	4	1	3	1	Mat'ly,3b...	5	2	2	3
Farn,Sk'r,c	4	1	2	0	Murray,rf...	5	1	1	0
F.Sk'ner,rf	2	1	1	0	Ortel,2b...	5	3	1	1
Koenig,ss..	3	0	3	3	Taylor,1b...	4	3	8	0
Shuman,p...	3	1	0	0	Phipps,p...	4	1	0	2
Shreve,p...	2	0	0	1	Hilleary,c.	2	2	3	0
					Donahue,ss.	1	0	0	2
Totals...	32	6	27	11	Totals...	48	22	27	10

G. A. C. ..0 3 0 5 2 1 4 0 1—16
Petworth ..1 0 0 0 0 0 0 0 0— 1

Runs—Gass, Barry, Robbins, Chaconas (3), Murray (2), Ortel (3), Taylor (3), Phipps (2). Errors—Mattingly, Sole Gass, Hilleary, Koenig, Shreve, Shuman, Gibbs, Farn. Two-base hits—Gass, H. Skinner, E. Skinner, Ortel (2), Taylor, Chaconas, Murray. Home runs—Chaconas, Taylor. Stolen bases—Robbins, G. Skinner. Sacrifice—Mattingly. Left on bases—G. A. C., 7; Petworth, 6. First base on balls—Off Phipps, 1; off Shuman, 1; off Shreve, 1. Hits—Off Shuman, 9 in 4 innings; off Shreve, 13 in 5 innings. Struck out—By Phipps, 5; by Shuman, 2. Losing pitcher—Shuman.

Celtics.	AB	H	O	A	Addison.	AB	H	O	A
Scriv'er,3b.	2	0	0	3	Dove,3b...	4	1	2	3
Brenner,ss.	2	1	1	3	Ingram,rf..	4	0	1	0
Langford,2b	3	0	3	3	Ritmur,ss..	4	1	1	2
Zim'man,lf.	4	1	1	0	Hance,cf...	5	1	2	0
Darnell,cf..	3	1	1	0	Barnes,lf...	3	0	1	0
J.Ham'on,1b	5	5	10	0	Bowman,2b	3	0	1	1
Reid,c...	4	2	9	3	Rob'son,p..	2	1	0	3
Bayliss,rf..	3	0	1	0	Sebastian,p.	2	0	0	1
Bradley,rf..	2	1	0	0	Schreve,p..	0	0	0	2
Wood,p...	2	2	0	2	Finisecv,c..	2	1	5	2
R.Ha'ton,p.	0	0	0	2	Grady,1b...	4	0	11	0
					America,rf..	3	0	0	0
Totals...	27	13	27	15	Totals...	32	7	24	15

St. Mary's.. 0 2 0 3 2 2 3 1 1—14
Addison ..... 0 0 0 0 2 0 0 0 0— 2

Runs—Scrivener, Brenner (2), Langford, Zimmerman, Darnell (2), J. Hamilton (2), Bayliss (2), Bradley, J. Wood, Ingram, Hance. Errors—Sebastian, Robinson, Scrivener, Wood. Two-base hits—J. Hamilton (2), Zimmerman, Hance. Home run—J. Hamilton. Stolen base—Bayliss. Sacrifice—Schriveer, Brenner, Langford (2), Darnell, Reid, Wood, R. Hamilton, Ingram, Bowman. Double play—Brenner to Langford to J. Hamilton. Left on bases—St. Mary's, 10; Addison, 10. First base on balls—Off Wood, 3; off R. Hamilton, 1; off Robinson, 3; off Sebastian, 4; off Schreve, 2. Hits—Off Wood, 5 in 5 innings; off R. Hamilton, 2 in 4 innings; off Robinson, 6 in 5 innings; off Sebastian, 3 in 1 2-3 innings; off Schreve, 2 in 1 1-3 innings. Hit by pitched ball—By Wood (Dove, Ingram); by Robinson (Bayliss); by Sebastian (R. Hamilton). Struck out—By Wood, 2; by Hamilton, 6; by Robinson, 1; by Schreve, 1. Winning pitcher—J. Wood. Losing pitcher—Robinson.

Capital Seniors Win.

Capital.	AB	H	O	A	Peerless.	AB	H	O	A
Isaksen,cf.	3	0	0	0	Gleason,cf.	4	0	2	0
Campbell,lf	4	1	0	0	Mahoney,2b.	3	0	2	4
Williams,1b	4	4	10	1	Gubischek,p	4	0	1	2
J'Th'son,ss	3	1	0	2	Malinoff,3b.	4	1	2	1
S.Th'son,3b	5	1	1	1	Anderson,lf.	3	0	2	0
Shimp,2b..	5	1	1	4	Schiegel,lf.	4	1	0	0
Connell,rf..	4	2	7	1	Connell,rf..	4	2	2	0
Chevrian,rf	2	0	0	0	Healy,c...	4	1	10	1
Rosen,c...	2	0	1	0	Bryan,p...	4	0	0	1
Hardesty,p	4	1	1	2					
Totals...	36	13	27	9	Totals...	34	6	24	6

Capitol ..... 1 0 0 2 2 4 0 3 x—12
Peerless ..... 0 0 0 4 0 0 1 0 0— 5

Runs—Isaksen, Campbell, Williams, Thompson (2), S. Thompson, Shimp, Moreland (2), Rosen, Gleason, Mahoney, Gubischek, Malinoff, Healy. Errors—J. Thompson, Shimp, Gubisch, Healy. Two-base hits—Gubisch, Schegel. Three-base hits—S. Thompson, Mahoney. Home runs—J. Thompson, Williams, Healy. Stolen bases—S. Thompson, Connell. Sacrifice—J. Thompson. Double play—Hardesty to Williams to Moreland. Left on bases—Capitol, 7; Peerless, 6. First base on balls—Off Phipps, 1; off Shuman, 1; off Shreve, 1. Hits—Off Phipps, 9 in 5 innings; off Shuman, 4 in 3 innings; off Shreve, 13 in 5 innings. Struck out—By Phipps, 5; by Shuman, 2. Losing pitcher—Shuman.

Two-base hits—Gass, H. Skinner, E. Skinner, Ortel (2), Taylor, Chaconas, Murray. Home runs—Chaconas, Taylor. Stolen bases—Robbins, G. Skinner. Sacrifice—Mattingly. Left on bases—G. A. C., 7; Petworth, 6. First base on balls—Off Phipps, 1; off Shuman, 1; off Shreve, 1. Hits—Off Shuman, 9 in 4 innings; off Shreve, 13 in 5 innings. Struck out—By Phipps, 5; by Shuman, 2. Losing pitcher—Shuman.

Hartfords.	AB	H	O	A	Holy Rosary	AB	H	O	A
Dean,cf....	4	1	2	0	Demma,lf..	5	2	1	0
Beall,3b....	4	0	0	2	Freschi,2b..	4	2	2	1
VanHorn,1b	5	0	9	0	Valenza,3b..	4	2	0	4
Madden,ss..	2	0	2	1	Galotta,cf..	4	0	2	0
Ford,lf....	4	0	0	0	Mas'occo,rf.	1	0	0	0
O.Heflin,rf.	5	1	1	0	Ferraro,ss..	3	1	2	2
Herring,2b..	4	1	1	3	Ganna,1b..	3	1	3	2
F.Heflin,c..	3	0	7	0	Abbate,c...	4	3	13	2
Thompson,p	4	1	0	2	Ferraro,p..	3	1	0	0
					Italiano,p..	0	0	0	0
					Clango,ss..	1	0	0	0
					Palmer,cf...	1	0	0	0
					*Caruso....	0	1	0	0
					Scagnelli..	0	0	0	0
Totals...	33	3	6	27	8	Totals...	33	11	27	10

Hartfords ..... 0 0 0 3 0 1 1 0 1—6
Holy Rosary ..... 0 0 0 0 3 0 0 0 0—3

Runs—Van Horn, Madden (2), Ford, O. Heflin, Herring, Demma (2), Freschi, Massoccone, Ganna, Caruso. Errors—Dean, Beall, Madden, Freschi, Ferraro, Barutto (2). Two-base hits—Demma, Freschi. Home run—Demma. Three base on balls—Off Phipps, 1; off Shuman, 1; off Shreve, 1. Hits—Off Shuman, 9 in 4 innings; off Shreve, 13 in 5 innings. Struck out—By Phipps, 5; by Shuman, 2. Losing pitcher—Shuman.

Keane Srs.	AB	H	O	A	Aztec Srs.	AB	H	O	A
Brown,2b...	5	0	2	1	Jordan,2b,rf	3	0	1	1
Harman,3b..	4	1	0	2	Hall,ss,2b..	4	0	1	4
Acton,lf...	4	0	4	0	Much,3b...	4	2	1	3
Knorr,ss...	3	1	1	3	Jones,c...	3	1	7	3
Wade,rf...	4	1	2	0	Fulmer,p...	3	0	0	0
Peifer,cf...	4	1	0	0	Yingling,1b.	3	1	10	1
Brew,1b...	4	0	10	0	O'Brien,rf..	4	0	3	0
Christian,c.	3	0	7	0	Gallagher,cf.	1	0	0	0
Owen,p...	3	0	1	0	Xanten,rf..	1	0	0	0
					McGuire,ss..	2	1	1	1
Totals...	34	4	27	5	Totals...	32	7	27	12

1. T. Keanes 0 0 0 1 0 1 0 0 0—2
Aztecs ..... 0 0 0 0 0 0 0 2 0—2

Runs—Jarman, Owen, McGuire, Much. Jones. Errors—Knorr, Acton, Christian, O'Brien, Gallagher, Rhoades, Mulhall, Hardesty. McGuire. Stolen bases—Jarman, Wade, Brew, Jones (2), Yingling, McGuire. Sacrifice—Jordan. Double play—Jordan to Mulhall to Yingling (2), McGuire to Mulhall to Yingling. Left on bases—Keanes, 5; Aztecs, 9. First base on balls—Off Owen, 2; off Fulmer, 3. Hit by pitched ball—By Owen (Yingling). Struck out—By Owen, 4; by Fulmer, 6. Wild pitches—Owen (2). Passed ball—Christian.

D.F.Kauf.	AB	H	O	A	B. & Wood.	AB	H	O	A
Cinotti,ss..	5	3	1	1	Miller,2b...	4	0	4	0
Beall,c...	3	1	7	1	Case,c...	2	1	5	0
Gahan,ss...	2	0	2	1	Forres't,cf..	2	1	3	0
Beamon,rf..	3	1	1	0	Engle,c...	4	0	3	1
Marks,2b...	3	2	3	1	Turner,lf...	4	2	1	0
Dunn'w,lf..	3	0	1	0	Swift,3b...	4	2	1	0
Tucci,3b...	4	2	1	4	Corcer,1b..	2	0	10	0
Kaufm'n,cf	4	0	1	0	Lonc,1b...	2	0	7	0
Fich'son,3b	2	0	3	4	Lang,p,rf...	1	0	0	0
Hamby,p...	3	1	0	0	H'rshell,p,rf	4	0	2	0
Wiles,p...	1	0	0	0					
Totals...	30	7	27	9	Totals...	31	7	27	4

J. Kaufman ..... 1 0 1 0 3 0 0 0 0—5
Branon & Woods ..... 1 1 0 0 0 2 0 0 0—4

Runs—Beall, Gahan (2), Beamer, Dunworth, Case, Turner, Swift, Lang. Errors—Beall, Gahan, Kaufman, Engle, Swift, Corcer. Three-base hit—Davidson. Stolen base—Davidson, Kaufman. Sacrifice—Richardson. Double plays—Davidson to Gahan; Richardson to Davidson; Miller to Case to Lang. Left on bases—Kaufman, 10; B. & Wood, 14. Hits—Off Wiles, 2 in 6 1-3 innings; off Wiles, 2 in 2 1-3 innings; off Hawkenfield, 3 in 5 innings; off Lang, 2 in 2 innings. Hit by pitched ball—By Albert (Miller, Forrest); by Howdershell (Beall). Winning pitcher—Albert. Losing pitcher—Lang.

St.Joseph's.	AB	H	O	A	A. B. & W.	AB	H	O	A
Cinotti,ss..	5	3	1	1	Connors,3b..	3	3	1	1
Nicro,3b...	2	0	2	1	Garrison,lf.	5	0	2	0
Collerc,3b..	2	0	0	0	Comer,ss...	4	2	2	2
Hamby,2b..	3	2	4	1	Besamp,rf..	4	0	1	0
Naples,cf...	4	2	4	1	Toomey,cf..	4	0	3	1
Nolan,rf...	3	1	1	0	Lord,c...	5	3	6	0
Tucci,lf...	4	2	2	0	Schffel,1b..	5	1	7	0
Tripp,1b,p..	4	1	1	1	Cun'ham,2b	2	1	2	1
Sheehy,c...	4	2	10	0	Snoot,p...	1	0	0	2
Far'on,p,1b	4	1	1	0	Execon,p...	0	0	0	0
					*Glasman..	1	0	0	0
Totals...	35	14	27	7	Totals...	33	10	27	9

*—Batted for Snoot.

St. Joseph... 0 0 1 2 1 2 1 2 0—8
W. B. A. ..... 0 0 0 1 0 1 3 0 2—7

Runs—Cinotti, Hamby (2), Naples (2), Tucci (2), Farrington, Conners (2), Comer, Loyd (2), Cunningham, Laycock. Two-base hits—Cinotti, Sheehy, Nolan. Three-base hits—Naples, Farrington. Home runs—Hamby, Tucci. Stolen bases—Tucci, Comer. Double play—Cunningham to Comer to Schffel. Left on bases—St. Joseph, 7; W. B. A., 8. First base on balls—Off Farrington, 6; off Snoot, 1. Hits—Off Farrington, 10 in 8 2-3 innings; off Tripp, none in 1-3 inning; off Snoot, 9 in 5 innings; off Laycock, 3 in 3 innings. Hit by pitched ball—By Snoot (Tucci). Struck out—By Farrington, 7; by Tripp, 1; by Snoot, 2; by Laycock, 3. Wild pitch—Farrington. Winning pitcher—Farrington. Losing pitcher—Snoot.

HIGHLAND NINE WINNER.

The Washington Highland Nine scored a 9-to-8 victory over Bradbury Heights yesterday. Keough struck out fourteen men. For games, call Adams 6645.

MINOR LEAGUE RESULTS

AMERICAN ASSOCIATION.

Team.	W.	L.	Pct.	Team.	W.	L.	Pct.
Kansas City	16	6	.727	Minneapolis	11	11	.500
St. Paul	16	7	.696	Louisville	9	14	.391
Milwaukee	12	11	.522	Toledo	8	15	.345
Indian'polis	10	10	.500	Columbus	8	16	.333

Columbus	100	000	000—1
St. Paul	000	000	000—0

Ash and Ferrell; Bettis and Gasion.

Toledo	010	300	010—5
Minneapolis	000	010	000—1

Ryan and O'Neil; Benton, Skidmore and Kenna.

First game—

Louisville	003	000	100—4
Kansas City	100	020	20x—5

Koob and Deberry; Zinn and Wirts.

First game—

Indianapolis	000	230	200— 7
Milwaukee	000	211	16x—11

Yde and Spencer; Ballou and McMenemy.

Second game—

Indianapolis	000	000	1—1
Milwaukee	000	000	2—2

Schupp and Florence; Jonnard and McMenemy.

Second game—

Louisville	000	100	000 0—1
Kansas City	000	000	001 1—2

Tincup and Myers; Murray, Sheehan and Peters.

INTERNATIONAL LEAGUE.

Team.	W.	L.	Pct.	Team.	W.	L.	Pct.
Toronto	11	3	.786	Newark	6	8	.429
Montreal	8	4	.667	Baltimore	6	8	.400
Rochester	9	5	.643	Jersey City	5	9	.357
Buffalo	6	8	.429	Reading	3	8	.273

First Game.

Toronto	000	004	513—13
Baltimore	000	010	301— 5

Doyle and Phillips; Bonel, Vincent, Allen, Henderson and Dixon. Freitas.

Second Game.

Toronto	004	101	2—8
Baltimore	001	010	0—2

Hankins, Songer and Phillips; Earnshaw, Cates, Henderson and Dixon.

Reading	000	200	010—3
Rochester	010	042	21x—10

Fowler, Loudenbacher and Sensstock; Beran and Morrow.

Newark	201	000	003—6
Buffalo	000	000	000—0

Rentley and Jenkins; Hollingsworth, Williams, Marquis, Stryker and Pond.

Jersey City	000	101	000 00—2
Montreal	000	000	200 01—3

Johnson and Head; Falk and Daly.

SOUTHERN ASSOCIATION.

Team.	W.	L.	Pct.	Team.	W.	L.	Pct.
Birm'ham.	18	7	.720	Little Rock	11	11	.500
Memphis	16	9	.640	Chat'nooga	10	15	.400
Atlanta	14	11	.560	Nashville	9	16	.360
N. Orleans	13	11	.542	Atlanta	8	16	.333

Birmingham	121	012	000—7
Memphis	101	000	101—3

Judd and Taryan; Shepherd, Griffin and Barrett.

Little Rock	000	000	001—1
Mobile	000	012	02x—5

Turpin and Redmon; Morton and Moore.

Chattanooga	000	000	102—3
New Orleans	011	040	00x—6

Piercer, Hornan and Lingle; Sanforth and Anderson.

Atlanta	001	000	003—4
Nashville	100	010	12x—5

Olsen and Brock; Alten and Mackey.

WESTERN LEAGUE.

Amarillo, 11; Pueblo, 4.
Oklahoma City, 9-10; Omaha, 7-0.
Tulsa, 5; Des Moines, 2-6.
Wichita, 8-7; Denver, 7-9.

PACIFIC COAST LEAGUE.

San Francisco, 3-0; Hollywood, 4-1.
Sacramento, 5-6; Oakland, 2-7.
Los Angeles, 8-2; Missions, 5-2.
Seattle, 5-1; Portland, 6-3.

TEXAS LEAGUE.

Dallas, 4; Beaumont, 3 (11 innings).
Wichita Falls, 13; San Antonio, 2.
Waco, 5; Fort Worth, 4.
Houston, 5; Shreveport, 3.

Cardinal A. C. Bows To Edmonds Team

Alexandria, Va., May 6.—Edmonds Art Stone Co. Baseball Team defeated the Cardinal A. C., of this city, this afternoon by the score, 8-3. The game begins the twenty-third season the Cardinals have placed a team on the field.

Francis, the winning pitcher, had the local boys eating out of his hand throughout the game, allowing only four hits. Garinkle led his team in hits, gathering three out of five trips to the plate. The game was played on the Cardinals' new athletic field.

Cardinals.	AB	H	O	A	Edmonds.	AB	H	O	A
Boland,ss...	4	1	0	2	Grumpler,f.	5	1	3	0
Wood,2b...	4	0	3	3	Kimmell,2b.	5	2	3	3
Suter,cf...	4	1	3	0	Dean,3b...	4	1	1	0
Owens,3b..	3	0	1	3	Epstein,ss..	4	0	2	3
Watkins,c..	4	0	6	2	Everhart,rf.	3	0	0	0
Allen,lf...	2	0	2	0	Blanken,cf.c	3	0	0	0
Cline,cf...	3	0	0	0	Hanke,cf...	1	0	1	0
Anderson,lf	3	1	2	0	Brown,1b..	2	0	6	0
Snellings,p.	3	0	2	0	Miller,c...	4	2	5	0
Hunter,c...	1	0	0	0	Francis,p..	4	0	0	0
Totals...	32	4	27	12	Totals...	38	11	27	6

Edmonds... 0 0 1 0 1 0 0 0 x—2
Cardinals ..... 0 0 0 0 0 0 1 0 0—3

Runs—Snyder, Owens, Kimmell (2), Dean, Epstein (3) Snellings. Errors—Allen, Roland, Cline, Snellings, Brown. Two-base hits—Dean. Three-base hits—Snyder, Brown. Home run—Owens.

Capital Seniors Win.

Capital.	AB	H	O	A	Peerless.	AB	H	O	A
Isaksen,cf.	3	0	0	0	Gleason,cf.	4	0	2	0
Campbell,lf	4	1	0	0	Mahoney,2b.	3	0	2	4
Williams,1b	4	4	10	1	Gubischek,p	4	0	1	2
J'Th'son,ss	3	1	0	2	Malinoff,3b.	4	1	2	1
S.Th'son,3b	5	1	1	1	Anderson,lf.	3	0	2	0
Shimp,2b..	5	1	1	4	Schiegel,lf.	4	1	0	0
Connell,rf..	4	2	7	1	Connell,rf..	4	2	2	0
Chevrian,rf	2	0	0	0	Healy,c...	4	1	10	1
Rosen,c...	2	0	1	0	Bryan,p...	4	0	0	1
Hardesty,p	4

GENE TUNNEY TO SPEAK ON AIR FROM NEW YORK

Nanette Guilford and Other Stars Are to Sing at 8:30 o'Clock Tonight.

TALK ON FRAUDS HERE

Gene Tunney, heavyweight champion of the world, will be among the speakers at the celebration of the tenth anniversary of the Institute for the Crippled and Disabled, which will be broadcast at 9 o'clock next Wednesday evening from New York City.

The observance of the anniversary will be held in the auditorium of public school 47, before an audience composed of the 400 pupils of the institute, members of the board of trustees, and relatives and friends of the disabled men. It is not known yet whether station WRC will be included in the hook-up, but if not inasmuch as numerous other stations will carry the event, the speech can doubtless be easily picked up.

The "Great Moments in History" episode to be broadcast through WRC at 7 o'clock this evening, will portray the Vermont hero, Ethan Allen, at Fort Ticonderoga. The broadcast will be presented by the National Players under the direction of Gerald Stopp from script prepared by Henry Fisk Carlton.

James McDonald will be heard through WRC at 3 o'clock this evening in the first of a series of talks on international events. His subject this evening is "The World Today," and he will especially dwell upon the German president and war leader, Von Hindenburg.

The General Motors program at 8:30 o'clock this evening will be devoted exclusively to a program of the masterpieces of the great Austrian composer, Franz Schubert, who died 100 years ago. The selections will be presented by Nanette Guilford, the Metropolitan Opera soprano, and Lewis James, popular radio tenor, with a symphony orchestra under Roderic Graham and Goldman's Band under Edwin Franko Goldman.

The presentation through WRC at 7:30 o'clock tonight will be dedicated to the Canadian Province of Quebec.

Gluck's overture to "Iphigenia in Aulis" will open the program by the Slumber Music String Sextet, directed by Ludwig Laurier, which will be broadcast through WRC at 10 o'clock this evening.

The complete program will be "Suite Masquerade," Lacome; "Colinette," Schmid; "Morning Journals," waltz, Strauss; "Intermezzo," Arenzky; "Extase," Ganne; "La Colombe," Gounod, and "Berceuse," Rebikoff.

There will be a talk over WMAL at 9:10 o'clock, "Long Distance Fraud in Washington," a warning to investors by Louis Rothschild, director of Washington's Better Business Bureau.

The Pullman Porters will be heard on WTFF at 8:30 o'clock tonight, preceded by a program beginning at 7 o'clock. Following this Dr. John O. Knott will comment upon books at 9 o'clock. The program will close with the Honolulans.

Compositions by Edward MacDowell, America's foremost composer, will be played by Mme. Lolita Cabrera Gainsborg, pianist, and an orchestra under the direction of Cesare Sodero, during a program in observance of National Music Week, which will be broadcast through stations WJZ, KDKA and others of the blue network at 8:30 o'clock tonight. The United States Naval Academy Band will be heard over WBAL at 10 o'clock tonight.

Contractors Open Conference Today

Leading contractors from all parts of the United States will attend the three-day conference, opening this morning at 10 o'clock at the Washington Hotel, under auspices of the Associated General Contractors of America, for the purpose of studying present practices in the building industry, with the view of evolving some method to wipe out the conditions which result in an annual loss of approximately $5,000,000 annually.

Delegates to the conference, representing local construction groups in virtually every State, will be called upon to give consideration to unsound bidding and the award of contracts to irresponsible or incapable bidders. Intensive attention to these matters will be given in divisional sessions to be attended by contractors of buildings, highways, railroads and public works.

Exhibit of Miniatures.

An exhibition of miniature portraits by Margaret R. Settlemeyer, of New York, and landscapes by Edgar Hamilton Funk, of this city, will open today at 10 o'clock, for a week's showing at 1735 Connecticut avenue. The exhibition will be the first local showing by both artists, and will be open daily from 10 o'clock in the morning until 10 o'clock at night.

Neighborhood House Festival.

The final performance of the May festival given by the Neighborhood House, 470 N street southwest, will be held tonight at 8 o'clock in the settlement home. The performance was postponed from last Saturday night because of the rain.

Druggists to Meet.

The Retail Druggists Association of Washington will hold its monthly meeting tomorrow night at 7:30 o'clock in the new assembly room of the Colonial Ice Cream Co., 622 Pennsylvania avenue northwest.

RADIO

MONDAY, MAY 7.
EASTERN STANDARD TIME.

NAA—Arlington.
(135 Meters, 690 Kilocycles.)

10:30 a. m., 3:45 and 10:05 p. m.—Weather reports.

WMAL—Washington Radio Forum.
(241 Meters, 1,240 Kilocycles.)

12 to 12:45 p. m.—"Brunswick Panatrope Concert."
6:55 p. m.—Baseball scores.
7:15 p. m.—"Listening in on Jimmy and Jane."
7:30 p. m.—Dance program.
8 p. m.—Correct time through A Kahn, Inc.
8 p. m.—Robert H. Greenwell, banjoist.
8:15 p. m.—Mary A. Carter, soprano.
8:35 p. m.—Ben Levin and the Groome Brothers.
8:50 p. m.—Musical Memory.
9 p. m.—"Long Distance Fraud in Washington"—a warning to investors by Louis Rothschild, director of Washington's Better Business Bureau.
9:10 p. m.—Harry Relda, pianist, of Pittsburgh.
9:30 p. m.—Maurice Jarvis, dramatic reader.
9:50 a. m.—"Bell and Jones," songs.
10:15 p. m.—News flashes.

WRC—Radio Corp. of America.
(469 Meters, 640 Kilocycles.)

6:45 a. m.—Tower health exercises.
7:15 a. m.—Parnassus trio.
7:30 to 7:50 a. m.—Cheerio.
9 a. m.—Dr. Royal S. Copeland hour.
10 a. m.—NBC studio program.
10:15 a. m.—Radio Household Institute.
10:30 a. m.—NBC studio program.
11 a. m.—Organ recital from the Homer L. Kitt studios.
11:45 a. m.—Orchestra.
12:45 p. m.—NBC studio program.
1 p. m.—Government Club meeting.
3:30 p. m.—Manhattan trio.
4 p. m.—Orchestra.
4:30 p. m.—Jolly Bill nad Jill.
5 p. m.—Waldorf-Astoria orchestra.
5:55 p. m.—Motion picture guide.
5:58 p. m.—Baseball scores.
6 p. m.—"The World Today—Hindenburg," by James G. McDonald.
6:15 p. m.—National String Quartet.
6:30 p. m.—"Roxy and His Gang."
7 p. m.—"Great Moments in History."
7:30 p. m.—A. & P. Gypsies.
8:30 p. m.—General Motors family party.
9:30 p. m.—Time-to-Retire Boys.
10 p. m.—Correct time
10 p. m.—Slumber music.
11 p. m.—United States weather forecast.
11 to 12 p. m.—Le Paradis Band.

WTFF—The Fellowship Forum.
(202.6 Meters, 1,480 Kilocycles.)

7 p. m.—Billy Pendleton's Dixie Syncopators.
8 p. m.—Edith Reed, piano syncopations.
8:15 p. m.—M. Stewart DeWitt, tenor banjoist.
8:30 p. m.—The Pullman Porters.
8:45 p. m.—Bill Herron, banjo and songs.
9 p. m.—Dr. John O. Knott, "Chat on Books."
9:15 p. m.—Woodville Brown, "Southern Troubador."
9:30 p. m.—Old-time trio.
10 p. m.—T. A. Robertson on radio.
10:15 p. m.—Jimmie Rodgers, Victor recording artist.
10:30 p. m.—The Honolulans.

WRHF—American Broadcasting Co.
(322 Meters, 940 Kilocycles.)

10 a. m.—Household talk.
10:30 a. m.—Victor half hour.
11 a. m.—Talks and music.
5:45 p. m.—"The Town Crier."
6 p. m.—Victor dinner concert.

WBAL—Baltimore.
(285 Meters, 1,050 Kilocycles.)

6:30 p. m.—Roxy.
8 p. m.—Riverside Hour.
8:30 p. m.—Words of Great Composers.
9 p. m.—Recital.
10 p. m.—United States Naval Academy Band.

DISTANT STATIONS.
(Eastern Standard Time.)

KDKA—Pittsburgh	315.6	6:00-12:00
KFAB—Lincoln	309.1	6:30-11:30
KFI—Los Angeles	463.5	10:00- 2:00
KGO—Oakland	384.4	11:00- 2:00
KGW—Portland, Oreg.	491.5	11:30- 2:00
KLDS—Independence	238.8	7:00- 2:00
KMOX—St. Louis	299.8	7:00- 2:00
KOA—Denver	325.9	8:30-12:00
KPO—San Francisco	422.3	10:00- 2:00
KSD—St. Louis	545.1	8:00- 1:00
KSL—Salt Lake City	302.8	9:00- 1:00
KYW—Chicago	526.0	8:00- 1:00
WAIU—Columbus	282.8	7:00-12:00
WBAP—Fort Worth	499.7	8:00- 1:00
WBZ—Springfield	333.1	8:00-12:00
WBZA—Boston	333.1	8:00-12:00
WCAE—Pittsburgh	461.3	7:00-11:00
WCAM—Camden	223.7	7:00-11:00
WCCO—Minneapolis	405.2	8:00-12:00
WDAF—Kansas City	270.2	8:00- 1:00
WEBH—Chicago	465.6	9:00- 1:00
WEEI—Boston	447.5	8:00-12:00
WFIW—Hopkinsville	280.2	7:00-11:00
WGN—Chicago	305.9	8:00- 1:00
WGR—Buffalo	302.8	8:00-12:00
WGY—Schenectady	379.5	8:00-12:00
WHAS—Louisville	461.3	8:00-12:00
WHO—Des Moines	535.4	9:00- 1:00
WIP—Philadelphia	508.2	8:00-12:00
WJAR—Providence	483.6	8:00-12:00
WJAX—Jacksonville	326.9	8:00-12:00
WJAZ—Chicago	263.0	9:00- 1:00
WJJD—Mooseheart	365.6	8:00- 1:00
WLIB—Chicago	305.9	8:00-10:00
WLIT—Philadelphia	395.2	8:00-12:00
WLS—Chicago	344.6	9:00- 2:00
WLW—Cincinnati	428.3	9:00- 1:00
WMAK—Lockport	545.1	8:00-11:00
WMBF—Miami Beach	384.4	8:00-12:00
WNC—Memphis	316.9	8:00-12:00
WNAC—Boston	352.7	7:00-11:00
WYNC—New York	526.3	7:00-10:00
WOC—Davenport	374.8	9:00-12:00
WOR—Newark	422.3	7:00-11:00

Lecture on Northwest.

Frank Branch Riley, Portland, Oreg., will deliver a lecture on "The Lure of the Great Northwest" tonight at 8 o'clock in the auditorium of Central High School. The travelogue will be illustrated with lantern slides. Mr. Riley is one of the most successful mountain climbers in America and is a charter member of the Mazamas, a famous mountaineering organization.

Turk Teachers Chaperoned.

Angora, Turkey, May 6 (A.P.).—Unmarried women teachers in the state schools of Turkey may attend no public balls or dances unless they are accompanied by one or both of their parents, according to a new ruling of the department of education.

. Uncle Ray's Corner

Wonders of Chemistry

I. THE ALCHEMISTS.

PEOPLE in all ages have wished for a life which did not end. Death has seemed to them a tragedy, and they have wanted to avoid it.

An Alchemist at Work.

During the Middle Ages, there were men known as "alchemists." They had two chief purposes. One purpose was to turn "base" metals, such as lead, into gold. Their other aim was to find a way of making human life last forever.

To do those things, the alchemists tried to find a magic substance known as the "philosopher's stone." A single touch from this stone, it was hoped, would make a great chunk of gold. Another touch would give a man life for all time.

In order to put the substance together, the alchemists worked in secret places. They used acids and juices obtained by boiling herbs. Princes, kings and nobles sometimes paid these strange fellows for their labors. It was expected that if success came, the riches obtained would be a thousand times greater than the cost.

Several alchemists claimed that they had found or made a substance which was really the "philosopher's stone." Time proved that they were wrong. So far as I have learned, no alchemists ever grew rich or brought riches to any one else. Nor did any of them find the way to live forever.

It seems to me that it would not be such a good thing to find a stone which could make us live forever. If people lived for all time, the earth would become so crowded that there would hardly be standing room. There would be so many old men and women that there would be no room for more children. What a sad place it would be without boys and girls!

The alchemists wasted their time, but some of them learned important things about chemicals. In later stories we shall see some of the wonders of the science of chemistry which grew out of the work of alchemists.

Uncle Ray

Tomorrow—Tricks of Chemistry.

(Copyright, 1928.)

Will This Wrist Watch Keep Good Time? It's Guaranteed!

Ladies' Tonneau Shape Wrist Watch

Thoroughly Guaranteed

$11.75

Pay 50c a Week

MARX JEWELRY COMPANY

701 7th St. N.W.

THE GUMPS — Bread and Water

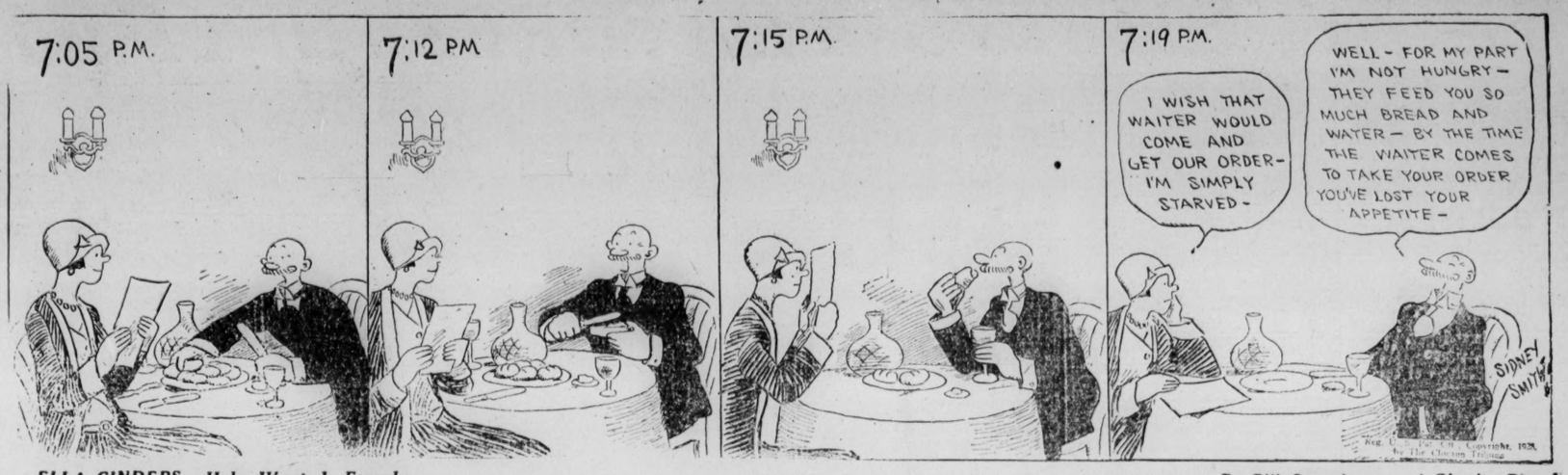

ELLA CINDERS—Help Wanted, Female — By Bill Conselman and Charlie Plumb

GASOLINE ALLEY — Walt Takes Things Into His Own Hands

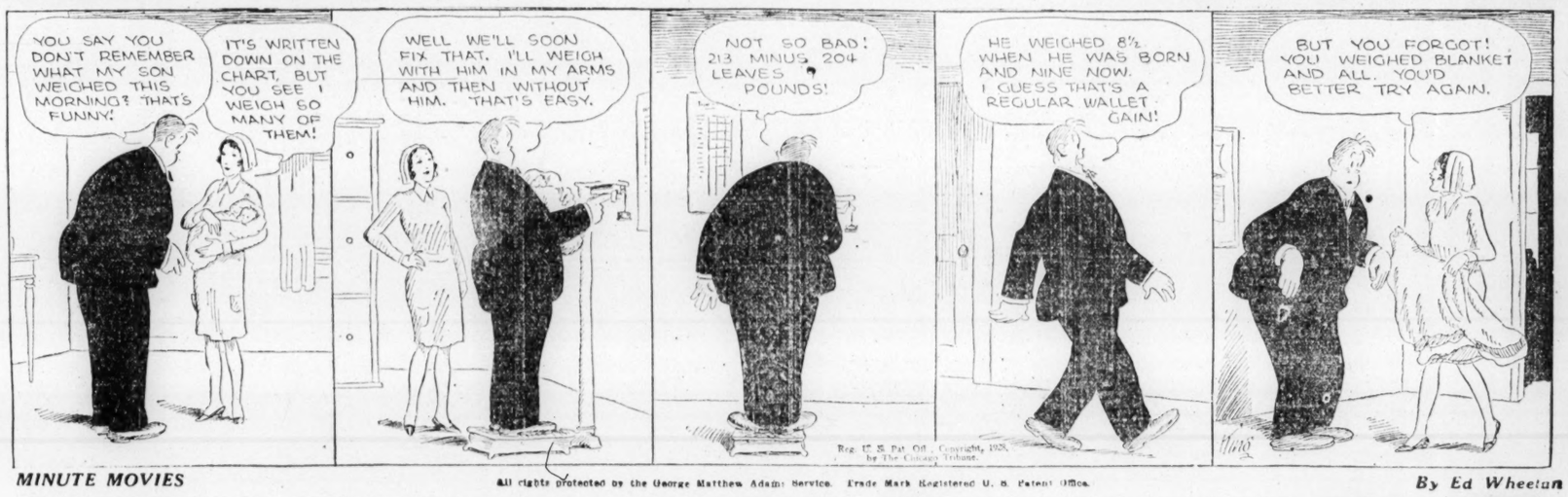

MINUTE MOVIES — By Ed Wheelan

BOBBY THATCHER — Lost and Found — By George Storm

WINNIE WINKLE, THE BREAD WINNER — The Leading Lady

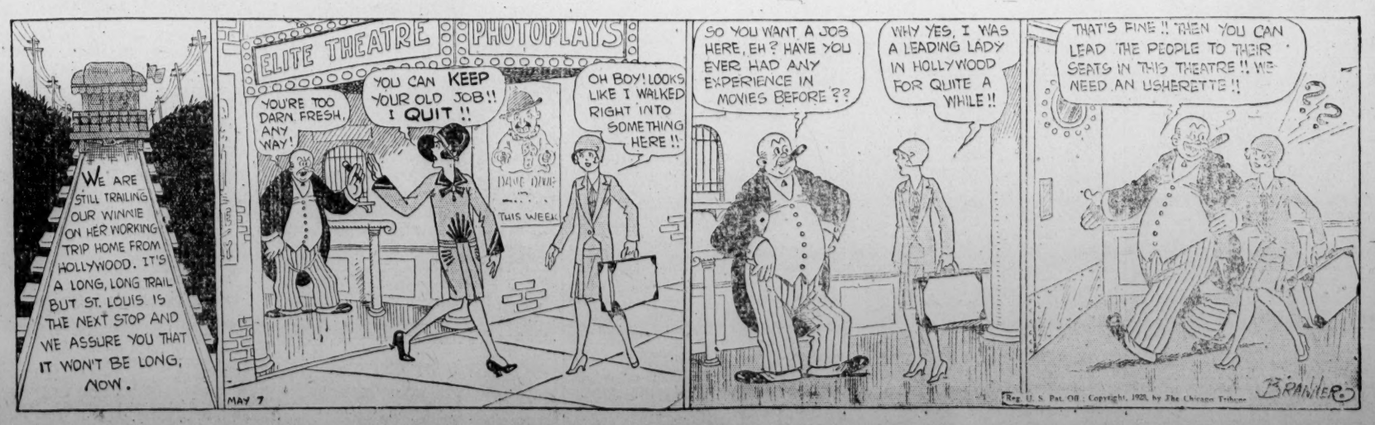

The Washington Post
CLASSIFIED ADVERTISING RATES

1 time, 19c per agate line.
2 times, 19c per agate line.
3 consecutive times, 18c per agate line.
7 consecutive times, 17c per agate line.
30 times, 16c per agate line
90 times, 15c per agate line.

No advertisement accepted for less than three lines, 43 letters and spaces to a line.

If 8-point type is used count 30 letters and spaces to the line.

If 10-point is used count 25 letters and spaces to the line.

10-point type is not permissible in ads less than 14 lines.

Cash receipts must be presented when requesting refund due to cancellation.

All ads restricted to their proper classification.

The Post reserves the right to edit and classify all advertisements. Also the right to reject ads that it deems objectionable.

Notify The Post immediately if your ad is incorrect. Not responsible for errors after the first insertion.

The Post does everything within its power to censor the classified ads and keep them perfectly clean and honest, and would appreciate it if any reader will call its attention to any ad that they know to be misleading, fraudulent or objectionable.

CLOSING TIME FOR ADS

is 9 p. m. for daily copy and 6 p. m. for Sunday copy.

Ads to appear in early 9 o'clock evening edition must be handed in before 4 p. m.

TELEPHONE YOUR AD TO
MAIN 4205
And ask for "Classified Department."

An Accommodation Charge Account will be extended to those having a telephone listed in their own name. A bill will be rendered after the first insertion.

Discontinuance Orders must be made in writing. The correction of advertisers with orders can not be received by telephone.

FOUND

WRIST WATCH—Lady's; Sunday. Identify by number. W. J. Scott, 637 F nw., Apt. 3.

LOST

BILLFOLD, containing owner's name, permit and money; $25 reward. A. H. Helvestine, 440 New Jersey ave. se.

BRIEF CASE—Tan, containing government documents; left in taxicab or automobile that appeared at Union Station about 11 p. m. Saturday. Owner, G. J. Morton. Finder kindly notify L. M. Clark, F. D. and L. Admin. Dept. Agriculture. Main 4650.

CAT, black and white, name Kitty Boy, from 1319 Euclid st.; reward. Adams 4052.

PULLMAN, INC., stock certificates, Nos. N. F. 24896, for 7 shares, and No. 4600, for ½ share. Write Box 33, Washington Post.

SMALL RED COLLIE—Black tipped ears and tail; from 2nd st. on Saturday. Call Cleo 5299 or Fr. 8595. 2017 37th st. (Burleith) Liberal reward.

TWO keys on wire in front of Kenesaw Apts. and on Sunday at 12:30. $5 reward. Return to office Kenesaw Apts.

WRIST WATCH—Gentleman's; white gold; octagon shape; initials W. N. W.; lost in vicinity of N st., Wisconsin ave. and P st. nw. Reward if returned to 3406 N nw.

$20 NOTE—Saturday evening, about 10:30. Finder please return to 1302 C st. se. Retain half.

FOUND

PUPPY—May 2 in Stanton Square; predominantly setter. Apply 20 5th st. ne.

AUTO BUS SCHEDULES

ABERDEEN, MD. See Philadelphia schedule

CHESTER PA. See Philadelphia schedule

HAVRE DE GRACE, MD. See Philadelphia schedule P. R. T. Co.

PHILADELPHIA, PA.—Buses leave 15th st. and Pa. ave. nw. every morning at 9 via Baltimore, Aberdeen, Havre De Grace and Elkton, Md.; Wilmington, Del., and Chester, Pa. Interstate Fare Only. Complete information at news stand, Hotel Washington, opposite U. S. Treasury. P. R. T. Co.

WILMINGTON, DEL. See Philadelphia schedule P. R. T. Co.

PERSONALS

DR. ROBERT C. BRADSHAW, dentist, is now with Dr. James M. MacDonald, dentist, 406 7th st. nw.; phone Main 3695.

FOR the person who cares to have a skillful and artistic hair cut for 35c, done by professional barbers, call at 237 Pa. ave. se.

MEMBERSHIP in Congressional Club, Rockville, Md., for sale; acting for out-of-town client to settle an estate. Address Box 70, Washington Post.

MASSEUSE—Genuine Swedish massage Hydrotherapy and electric treatments. Shepherd 3074-J.

MASSEUSE—Excellent treatments for lumbago, stiff joints; mineral baths; refined white clients only; hours, 9 to 5; no Sunday work. 1626 Swann st., Apt. 21.

MASSEUSE—Graduate of the Ambulatorium for Massage, Berlin; scientific treatments 816 K st nw., 3 flights up. Apt. 7

MASSAGE—SWEDISH—COMPETENT Operators; grad. Sweden; body building, reducing; guaranteed. 1325 M st. nw.; Decatur 4032.

PICNIC LUNCHES.
"A delicatessen of quality;" full line of home-cooked meats, fruits, vegetables, groceries; everything good for the table. N. Maletti, 3350 M st. nw.; West 898.

QUALIFIED SERVICE

The following advertisers guarantee satisfaction to readers of The Washington Post. Necessary complaints made to The Post will receive immediate attention. For representation in this column, kindly phone Main 4205, branch 41.

QUALITY PRINTING AT FAIR PRICES. THE LIBRARY PRESS. MAIN 7814. 903 NEW YORK AVE.

REUPHOLSTERING—Slip covers, refinishing; special prices; estimates free. United Upholstering Co., 2447 13th st. nw.; 1612 14th st. nw. Col. 5883; Decatur 2668.

INSTRUCTION

FRENCH and Spanish classes; native accent. 1826 California st. nw., 3d floor.

MEN! LEARN BARBERING.
Quick, thorough, steady, year-around trade; big demand. Write Tri-City Barber Schools, 817 E. Baltimore st., Baltimore, Md.

IF A DOUBTER pass on; if progressive, enroll and act. A student in school 23 days was $25 wk.; another 60 days $37.50 wk.; no previous training; short courses day and night; high standards; grad. best paid pos. for grad. Boyd School, 1338 G st. Main 2338. Est. 7 yrs. Occupies 2 floors.

CLAIRVOYANTS

LICENSED BY DISTRICT OF COLUMBIA.
DR. JANE B. COATES.
1379 Irving st. nw. Readings Col. 6227.

MRS. RIZPAH ELDON
Noted medium and scientific palmist, can be consulted on all affairs. Gives names, descriptions of friends, advice on family, love affairs and business speculations. Adams 1055. 2721 14TH ST. NW., NEAR GIRARD.

HELP WANTED—FEMALE

CASHIER—Experienced; must be reliable. Apply 208 Bond Bldg.

COOK—Good wages. Apply at once, 1133 Euclid st. nw.

FOUR refined young ladies, high school education, free to travel; $30 per week and transportation expenses. Inquire C. H. Smith, Ebbitt Hotel, hours 9 to 12 a. m. and 2 to 7 p. m.

OPERATOR, experienced, for beauty shop. Clifton Terrace Beauty Shop, 14th and Clifton sts.

PRESSERS—Fancy, experienced, apply Majestic Cleaners, rear 633 H st. ne.

WAITRESS for lunchroom; also experienced soda dispenser; only those with experience need apply. 808 North Capitol st.

WANTED—Young ladies, of 18 years or over, for one year course in training. For full particulars write Superintendent of Nurses, Episcopal Eye, Ear and Throat Hospital, 1147 15th st. nw., Washington, D. C.

Fur Repair and Alteration
Thoroughly experienced woman. Apply Employment Office, ninth floor.
WOODWARD & LOTHROP

WELL EDUCATED woman, about 30, is offered opportunity to make permanent connection with national organization; previous business experience unnecessary; industry, cooperation, faithfulness, diligence required. Box 97, Washington Post.

JULIUS GARFINCKLE & CO. . . . Have opening for
GLOVE SALESWOMEN
Only those thoroughly experienced in selling gloves need apply.

HELP—MALE & FEMALE

WANTED—Men and women to sell bungalows in nearby Va. and Md. and detached houses in Chevy Chase, D. C., on easy-payment plan. Also subdivision salesmen to handle rich man's development. Need not necessarily interfere with your present employment. Fulton R. Gordon, 1105 Continental Trust Bldg. Main 5231.

HELP WANTED—MALE

AUTO finisher and sprayer, take interest and manage shop. 941 Water st. sw.

AUTOMOBILE MECHANIC with references. Dailey's Garage, 1628 L st. nw.

BARBER—Hours, 4 to 7:30 p. m.; all day Saturday and half day Sunday; good pay. 1636 North Capitol st.

HELP WANTED—MALE

BARBER—Experienced, white; $25 week. 504 E nw.

BARBER, white; $25 week and commission. 1123 14th st. nw.

BARBER—White; good hair cutter; steady job; $25 guarantee and com. 1402 R. I. ave. nw.

BARBER wanted; 65 per cent; steady; hours 8 to 7; no Sunday work. 1012 Pa. ave. nw.

BARBER—Colored; for white trade; experience and speed necessary. Robinson's Barber Shop, 1743 Pa. ave. nw.

BARBER wanted; $25 a week and commission. Apply 611 G st. nw.

BOOTBLACK—Experienced; for barber shop, Oxford Hotel Barber Shop, 15th and Pa. ave. nw.

BOOTBLACK for barber shop, 1636 North Capitol st.

CHAUFFEUR—White; with experience. Dailey's Garage, 1828 L st. nw.

FIRST-CLASS auto mechanic, take interest and manage shop. 941 Water st. sw.

FIVE young men, to travel with manager; direct-selling experience helpful, but will train unexperienced and give you the benefit of years of experience; earnings start immediately; no investment required. See Mr. Heiser, Metropolitan Hotel.

MAN—About 25 years of age to assume charge of printing department; must have knowledge of multigraph, mimeograph, addressograph and small presses. State qualifications in full, giving age, present connection, education, references and salary desired. Give address and telephone number. Box 135 Washington Post.

MEN—3, with grocery store experience, $20 and bonus to start with. Apply 315 Dist. Nat. Bk. Bldg.

PRESSER for ladies' and gentlemen's garments by hand. Apply 1712 20th st. nw.

PRESSERS—Experienced machine pressers; steady work; good salary. Vogue Cleaners, 300 Eye st. ne.

SODA DISPENSER with experience only need apply. Ambassador Candy Store, 18th st. and Columbia rd.

SIX young men, of good appearance, to round out our Chevrolet sales forces; experience not necessary; must own car. See Mr. Baning, Sales Mgr., Owens Motor Co., 6323 Georgia ave.

STEAM TABLE man, white, experienced; none other need apply. 805 North Capitol st.

YOUNG MAN to work at delicatessen soda fountain; must be experienced; references. 1228 N st. nw.

YOUNG MEN
Willing to learn and anxious to be able to name their own income; immediate earnings through drawing account against commission; if your are from 21 to 28 years; alert, neat and ambitious, see Mr. Sauriol, Potomac Electric Appliance Co., 14th and C sts. nw.

SALESMEN—Average $40 weekly with our offers; experience not necessary. Call mornings Eastland Studios, 1203 F nw.

SALESMEN.
Leading manufacturer in basic industry will employ men of good character furnishing references; our men average $75 to $100 weekly; progressive salesmen will find out permanent sales plan an unparalleled opportunity for splendid earnings. Ask for Mr. McByrne, Annapolis Hotel.

Truck Driver—Colored.

For Ford truck and general laboring work. Hours, 7 a. m. to 6 p. m. Must be willing to work hard; $15 per week and living quarters. Apply 6 p. m. only, 1416 Eye st. nw.

We would like to get in touch with a few more men who are willing to work hard for an assured future. You will be given every possible assistance to succeed. We prefer married men with previous selling experience, but will consider others.

See Mr. Patton at
FRIGIDAIRE CORPORATION
1313 New York ave.

SALES MANAGER.
Large manufacturer selling direct to consumer through novel and unique method, seeks a thoroughly experienced sales manager. The man we want is a salesman and an organizer and knows what must be done to make for success. Our product is non-competitive, but in great demand. Your remuneration with us will be on an over-writing basis and limited only by your own initiative. Write fully as to your experience and why you think you can fill this position which should attract the biggest men in the direct selling field. Address Box 69, Washington Post.

YOUNG MAN—Age 18 to 23, must have high school education; with 5-pass., 6-cylinder car; salary and expenses; must be free to travel from coast to coast. Inquire C. H. Smith, Ebbitt Hotel, after 7 p. m.

MEN,

ATTENTION!

Air-Way is a dream come true to these men mentioned here—you can meet them, they are real.

We are in the market for a few men of vision and personal integrity, who believe, if given an opportunity, they can do what the men mentioned below have done and are doing.

After seven months selling in the field, Mr. C—— was promoted to Manager of Washington Branch. After seven months selling in Washington, Mr. D—— was promoted to Manager of Norfolk, Virginia. After three months selling in Washington, Mr. S—— was promoted to Manager of Richmond, Virginia. After ten months selling in Washington, Mr. B—— was promoted to Manager of Roanoke, Virginia. After three months selling in Washington, Mr. T—— was promoted to Manager of Winston-Salem, N. C. Our men have a dealer's franchise with consequent remuneration, and our satisfied clientele helps us all make sales.

Last week's earnings of a few of our men are given here:

From April 27th to May 4th, the following men selling our specialty in Washington and nearby territory made as follows:

Mr. S—s, a former sales manager, made $139.74.
Mr. W—k, a former salesman, made $111.82.
Mr. R—s, a former mechanic made $86.49.
Mr. S—e, a former realtor, made $80.00.
Mr. B—s, a former Army man, made $76.37.
Mr. B—r, a former salesman, made $66.87.
Mr. C—n, a former carpenter, made $76.37.
Mr. N—e, a former Navy officer, made $55.19.
Mr. A. R. K—y, a former interior decorator, made $55.12.

There is not room here to go on, but so it goes for the man in this Branch.

This money was actually on these men's vouchers for the week, and does not include bonus due in the future.

Are these men better than YOU? Look them over here and ask yourself.

This is not a hard job for a worker, but it is mighty tough for a lazy man.

Call 9-12 or 2-4 Monday, May 7, Room 204 Insurance Building, 15th and Eye Sts. N.W.

AGENTS AND SOLICITORS

AGENTS—Financially responsible, to handle high-grade telephone specialty; wonderful possibilities; protected territory. Tauzle Mfg. Co., 33 West 42d st., New York City.

SITUATIONS—MALE

ACCOUNTANT—Part of full time; audits made, systems installed; local refs.; thoroughly competent. Box 116, Washington Post.

ANY kind of housework, cleaning, &c. 47 D st. nw.

CARPENTER—Desires repairing, also new work; reasonable; competent; will estimate for labor only. Langford, 222 1st st. se.

CLERICAL work by young man, former teacher; willing to start at bottom. Call after 6 p. m., Frank, 4041-J.

COOK—Chinese; private family; good refs.; will stay in city or go out. Won Fong, 3218 14th st. nw.; Col. 10075.

COOK—By experienced colored man; first class. 1109 O st. nw., Apt. 200.

SITUATIONS—MALE

GARDEN WORK—Odd jobs; can handle any kind of tools well; by the day or hour. Max Ettel, 3301 Georgia ave., nw.

STENOGRAPHER-BOOKKEEPER — Several years' experience; middle-aged; permanent. Box 115, Washington Post.

WORK part time, cook or housecleaning by colored woman. 1312 P st. nw.

WORK or any kind nights, cook; refs. Call G. Dorsey, Franklin 8152, after 5 p. m.

YOUNG MAN, living in Washington, wants job on farm; in Maryland or Virginia. Box 134, Washington Post.

SITUATIONS—FEMALE

CLERK-TYPIST—By girl, (18); experienced general office work; good refs. Call Main 7726.

COLORED girl wants place in private family as cook; no laundry. North 3214.

COLORED—General housework, part time; refs. Col. 5466.

DRESSMAKER—Expert fitter; latest styles; daily home service if desired; fashionable remodeling. Phone after 6 p. m., Franklin 8061.

GENERAL HOUSEWORK, plain cook or nurse by neat colored girl; stay some nights. Linc 4729-J.

GENERAL HOUSEWORK — White; small family; stay nights; $10 a week. J. L., 2003 3d st. ne.

MANAGER women's insurance department; position wanted by person of several years' experience in life insurance business. Address Box 172, Harrisonburg, Va.

NORWEGIAN girl, like to have a position as chambermaid. Call Atlantic 1688-W.

SMALL washing to take home or work of any kind by the day. 1448 Fla. ave. nw.

STENOGRAPHER and typist; thorough experience; best city references. Call Decatur 3617 or Main 4380.

STENOGRAPHER-TYPIST — General office experience, 4 years; reasonable salary. 5163-W.

WANTED by refined white woman place as housekeeper for widower or bachelor; no objections to country. Box 129, Washington Post.

WIDOW desires position as housekeeper. References exchanged. 1346 A st. se. Phone Lincoln 8732-J.

WORK part time, janitress or assistant, by refined colored woman. 439 New Jersey ave. se.

WORK part time, nurse, by neat colored girl; with city refs. 1802 1st st. nw.

WORK part time or by the day, cleaning, by young colored girl. Pot. 4685.

WORK part-time by colored girl; refs. Call North 7087.

WORK weekly or daily by settled woman; experienced cook; refs. Call Martha, Franklin 8152, between 6 and 9 o'clock.

EMPLOYMENT AGENCIES

COOKS, g. h. w., $15-$12 wk.; g. h. w., no cooking, $10 wk.; part-time chambermaid, waitress, $50 mo. 1343 Tea st. nw. Decatur 1926.

DO YOU need help? Telephone the Domestic Business Bureau, North 9348. 1937 14th st.; general houseworkers, maids, day and part-time workers, cooks, waitresses.

HELP—Male and female; chauffer, leave city; cook, houseman; elevator boy, 7 to 5; typist; other help. 1011 N. Y. ave. nw.

RELIABLE help of all kinds furnished. Bell Employment Agency, 1736 7th st. nw. North 10251.

SITUATIONS—Male and female. Go to Eureka Employment Exchange (Established 1897) for recommended help in any capacity. Main 2808.

RUPHER'S EXCHANGE has first-class cooks, maids, general workers; references investigated 1837 14th st. nw. Decatur 3551.

100 colored cooks, dishwashers, drivers, day workers, waitresses, light gardeners, waiters, bus, elevators, boys, seamstress. 2125 11th st. nw.

AUTOMOBILES FOR SALE

BUICK 2-door sedan—$675 takes this one. Easy terms; reduced, excellent mechanically and guaranteed. Washington Cadillac Co., 1138 Conn. ave.

BUICK '27 rumble seat coupe—A new Buick could run no better; looks like new; has excellent tires; priced at $875. It is guaranteed; easy terms. Washington Cadillac Co., 1138 Conn. ave.

BUICK—Master coach; motor perfect; very quiet and good condition; price, $600; terms. Irvin T. Donohue Motor Co., 1623 L st. nw. Franklin 6612.

CHEVROLET '26 coach—$275; easy terms; fine condition; new tires; many others. Washington Cadillac Co., 1138 Conn. ave.

CHEVROLET coupe, 1926; first $250 takes this splendid Chevrolet. 1341 W st. nw.; North 10395.

CHEVROLET sedan, early 1926, in splendid condition, fully equipped, a real bargain, $275; will accept $100 cash, small monthly payment. At my home all day. 1435 Whittier st. nw. Georgia 1647.

CHEVROLET cabriolet, $425; first-class condition. J. J. Blank, 1840 14th st. nw.; North 9600.

DODGE SEDAN—Late 1925; engine in first-class condition; 5 good balloon tires; will sacrifice equity to party taking over the unpaid notes. Call Georgia 2659-J.

ESSEX '26 coach—$275; easy terms; fine condition throughout; many others. Washington Cadillac Co., 1138 Conn. ave.

FORD '25 roadster with parcel body, good condition, $95 cash. Apt. 23, 5430 Conn. ave.

HUDSON SEDAN, 7 pass. car in excellent condition for only $375. Terms. Washington Cadillac Co., 1138 Conn. ave.

HUPMOBILE touring, 1923; in fine condition in every way; must be seen to be appreciated; a real bargain. Call Columbia 3298.

MARMON '26 Town Sedan—$1,350 is our special sale price and is a real bargain; excellent from every angle, it is guaranteed mechanically; easy terms. Washington Cadillac Co., 1138 Conn. ave.

PACKARD 8 touring, 1927, for sale. Call Mr. King, Dupont Garage, 2020 M st. nw.

PACKARD limousine; little used; about 10 years old. Mrs. J. B. Cochran, 2360 Mass. ave. nw.; phone North 248.

PAIGE '27 **COUPE**—Just like a new car in every respect; has rumble seat and all extras; priced low and easy terms are available. Washington Cadillac Co., 1138 Conn. ave.

PEERLESS '27 Sport Roadster; early '26 model; for a real buy call Cleveland 6224.

PEERLESS SEDAN—Reduced to $700, it is unequaled in this class; it looks and runs like new, is guaranteed and has excellent tires; easy terms. Washington Cadillac Co., 1138 Conn. ave.

STUDEBAKER 2-door sedan—$400 takes the biggest bargain we have; excellent condition; easy terms. Washington Cadillac Co., 1138 Conn. ave.

STUTZ 6 SEDAN. This is a sport sedan that will give wonderful service and is in excellent condition in every way. $575 is the price and terms can be arranged. Washington Cadillac Co., 1138 Conn. ave.

Hudson---Essex

Our Prices Are Generally Recognized as the most reasonable in Washington

'26 Hudson Brougham	$675
'27 Essex Coach	395
'25 Flint Touring (like new)	425
'27 Chevrolet De Luxe Touring	325
'26 Chevrolet Coupe	235
'25 Hudson Brougham	550
'23 Buick Sport Touring	325
'26 Oakland Coach	425
'27 Moon Coach	495
'25 Olds Coach	350
'26 Essex Coach	295
'25 Essex Coach	250
'25 Hudson Coach	375
'25 Ford (4 D.) Sedan	185
'26 Ford Tudor Sedan	225
'24 Ford Coupe	125

Many Other Bargains
Our Reputation Your Guarantee

LAMBERT-HUDSON MOTORS CO.
14th St. at R Decatur 2072

USED CAR SALE

Nash Adv. 4-dr. Cpe. Sedan	$965
Studebaker Stand. Phaeton	495
Willys-Knight Touring	395
Hudson Sedan	545
Studebaker Stand. Sedan	695
Cleveland Sedan	415

R. McREYNOLDS & SON
14th St. and Park Road

STUDEBAKER

OUR MAKE ROOM
USED CAR SALE
NOW ON

A splendid selection. High grade used cars resulting from tremendous sales of the new Cadillac and La Salle.

THE WASHINGTON CADILLAC CO.
1136-1140 Conn. Ave. N.W.
Used Car Phone Fr. 3901

AUTOMOBILES FOR SALE

CHRYSLER
USED CAR DEPARTMENT

DON'T FAIL
To See This Selection of High-Grade Used Cars

1927 Dodge Sedan	$550
1924 Ford Touring	50
1927 Buick Lt. 6 Rdster. (rumble seat)	875
1927 Peerless 6 Sedan	775
1926 Chrysler 58 Coupe	475
1927 Hupp 6 Sedan	775
1927 Buick Lt. 6 Coupe (rumble seat)	975
1926 Chevrolet Coach	275
1926 Buick Master 6 Tr.	625
1927 Chrysler 70 Rdster	850
1928 Chrysler 62 Coach, demonstrator	1,000
1925 Buick Lt. 6 Sedan	495
1925 Chandler Touring	475
1927 Hupp 6 Coupe	725

And Others.

See them all and you will be surprised both at price and condition.

Easy Terms.

H. B. Leary, Jr., & Bros.,
1321 14th. North 6826

BUICK! BUICK!

Stanley H. Horner, Inc.
USED CAR DEPT.

GOLD SEAL BUICKS

We have a fine selection of "Gold Seal" Buicks in all body styles. Remember, a Gold Seal Buick is guaranteed same as new. Be safe, buy a Buick here!

'27 Peerless Sedan	$950
'27 Buick Standard Sedan	1,000
'25 Buick 7-pass. Sedan	750
'24 Buick Master 6 Touring	450
'25 Buick Master 6 Coach	650
'26 Packard Sedan, 6-cyl.	1,250
'23 Stude. Big 6 Speedster	450
'24 Willys-Knight Touring	300
'24 Buick 7-pass. Sedan	550
'24 Buick 7-pass. Touring	450
'26 Buick Master Sedan	950
'24 Buick 4-cyl. Touring	300
'25 Dodge Coach	475
'24 Marmon 7-pass. Touring	550
'23 Oakland Coach	400
'27 Hudson 7-pass. Sedan	1,000
'26 Ford Touring	200
'26 Dodge Coupe	550
'27 Buick Master Sedan	1,200
'26 Buick 7-pass. Sedan	1,200
'26 Nash Special 2-dr. Sedan	700
'26 Stude. Big 6 5-pass. Sed.	800
'23 Dodge Touring	175

Stanley H. Horner, Inc.
1015 and 1111 14th St.
Open Evenings

Marmon Used Car Dept.
1733 14th St. N.W.

75 USED CARS—ALL IN EXCELLENT CONDITION—LOW PRICES—EASY TERMS.

Buicks
Chryslers
Chevrolets
Dodges
Essex
Fords
Hudsons
Hupmobiles
Jordan
Kissel
Lincoln
Marmons
Nash
Olds
Peerless
Reos
Studebakers
Etc.

Your Car in Trade

Open 8 A. M. to 10 P. M

1925 Dodge Special Coach
THIS TYPE OF CAR IS SELDOM FOR SALE. AN EXCELLENT BUY FOR $375.
Semmes Motor Company
613 G St. N.W.
Main 6660

STUDEBAKER
A few of many Bargains.

Stude. Commander Sed.	$1,250
Studebaker Roadster	595
Willys-Knight Touring	395
Studebaker Big 6 Sedan	995
Chrysler 50 4-dr. Sedan	595
Nash Advanced Sedan	495
Oakland Landau	845
Oldsmobile Coupe (late)	595
Hudson Super 6 Sedan	525
Cleveland Sedan (late)	465
Locomobile 8-48 Sedan	945
Studebaker Coach	545
Dodge B Sedan	545
Nash Adv. 6 Sedan	945
Studebaker President	1,395
Stude. Sport Roadster	1,095
Hudson Super 6 Brougham	695

JOSEPH McREYNOLDS, Inc.
1706 14th St.

AUTOMOBILES FOR SALE

1925 Dodge Special Sedan
Good mechanical condition, finished like new. Good tires. $350.
Semmes Motor Company
613 G St. N.W.

1925 Hudson Coach
MECHANICAL CONDITION EXCELLENT. ALL EXTRA EQUIPMENT. SLIP COVERS, TRUNK ON BACK. TWO NEW TIRES. THIS ONE TO GO AT $325.
Semmes Motor Company
613 G St. N.W.

1927 Essex Coach
BAKED ENAMEL FINISH. GOOD TIRES. GENERAL CONDITION EXCELLENT. AT $325.
Semmes Motor Company
613 G St. N.W.

"WALLACE"
CONN. AVE. and L. ST.

Wills-St. Claire Speedster; special Duco finish; unusual design, showing off extremely low lines; a very fast little job for some one; your car as part payment, $220 cash and balance in 12 months.

Nash, 360 model, coupe; $600 or new car price; green Duco; rumble seat; new car guarantee. $560 cash, your car as part payment, and balance in 12 months.

Lincoln De Luxe Phaeton; just traded in; cost $4,000 new; fine condition; will refinish to your own design. Price, $500; $320 cash, balance monthly.

THE FINEST

'26 Olds; (G. M. C.) Coupe	$425
'26 Flint; small coach	325
'25 Flint; large sedan	250
'24 Cleveland sedan	250
'25 Chevrolet Coupe	250
'26 Studebaker Sport roadster	650
'26 Oakland coach	450
'27 Dodge Bros. coupe	450
'27 Jordan sedan	925
'25 Moon sedan	475

"NASH"
All models—Rebuilt and guaranteed.

Special '26 sedan	$1,000
Special '27 sedan	750
Advanced '27 sedan	1,250
Advanced '26 coach	750
Advanced '26 brougham	850

BARGAINS
Are often found in our list of cars, $75.00 and up—several for your choice.

"WALLACE"
1709 L St. M. 7612

AUTO PAINTING

JOBS COMPLETED IN 48 HOURS
With the wonderful new durable lacquer finish that is more handsome, with age; proof against rain, snow ice, steam, soap ammonia, acids, alkali and alkaline mud. Let us show you examples of fine work with this excellent material. PRICES FROM $50 UP.
JOS. McREYNOLDS, INC.
1000 UPSHUR ST. NW. PHONE COL. 8080
ALSO DECATUR 686 1423 I ST. NW

AUTO PAINTING

Come See Our $10, $20, $30
Reconditioned color and varnish jobs, including striping, &c.
DURIGHT CO.
935-939 H st. sw. L. 5062.

AUTOMOBILES WANTED

BEST PRICES for late-model cars. Simmons 1318 14th st. nw. Potomac 6443.

HIGHEST PRICES paid for late-model user cars. The Auto Mart, 1605 14th st. nw.

HIGHEST PRICES paid in this city for used cars; no delay; don't fail to SEE MR. BARNES before selling. 1129 Connecticut ave. Open evenings until 9. Frank 7008.

HIGHEST PRICES paid for used cars; see us before selling. Southern Motor Sales, 1324 14th st. nw.

I SELL automobiles by auction every Wednesday and Saturday. It is a quick and satisfactory method; no sale, no charge; cars listed in time advertised free. Wechsler's, 920 Pa. ave. nw.; M. 1762, M. 9530.

CASH FOR YOUR CAR
If not all paid for, I will pay you unpaid balance and give you the difference in cash. No delay. SEE MR. BARNES, 1132 Connecticut ave. Open evenings until 9. Frank 7008.

TRUCKS AND TRACTORS

FORD light delivery wagon, suitable for grocery business; owner has no use for it; will sell for $75 or take groceries in trade. Call Mr. Herfurth, Columbia 1706 or Georgia 1647.

MISCELLANEOUS SALE

DRUG STORE STOCK and fixtures of large modern store; attractive fixtures, marble soda fountain, plate glass display counters, prescription laboratory equipment. Noah E. Cramer & Son, realtors, Frederick, Md.

RIDING BOOTS—One pair men's new black riding boots; size 8½. Phone Main 6850, Apt. 506.

WASHING MACHINE—Electric; excellent condition; sacrifice $25. 3908 14th st. nw.; Columbia 5401.

LAWN MOWERS

We do expert lawn-mower sharpening and repairing; your old mower taken in trade; new and used mowers for sale. $3 up; cheapest place in city; a trial is the proof; free delivery.
LAWN MOWER SERVICE
917 11th st. nw. Frank. 10183.

DOGS, CATS AND PETS

Collie puppies, thoroughbred, pedigreed; 5 males and 2 females; very reasonable; also a few cheap puppies.
FAIRCHILD'S PET SHOP.
1219 9th st. nw. Main 3697.

FURNITURE

ANTIQUE, early American furniture, drop-leaf tables; no-post beds and chests (several). Potomac 232.

WANTED—TO BUY

APPAREL of all kinds bought for rummage sale; cash paid. Phone Frank. 2469 or 9152 or bring to M. Cohen, 407 K st. nw.

BOOKS WANTED—All kinds, single books and sets to entire libraries. "Bring them up" or phone Frank. 5416. The Big Boot Shop, 933 G st. nw. No branch stores.

WANTED—Clothing, books and household goods. E. Hensley, 300½ Pa. ave. nw.

WANT to purchase substantial, used furniture, enough for 11 rooms, and a piano. Telephone Frank 5394.

Gold, Silver, Watches, Diamonds and old jewelry needed in our mfg. dept.
SELINGER'S Full cash value paid. 818 F STREET.

CLOTHING BOUGHT
Men's clothing, shoes, &c., bought; best prices; auto calls. Main 4145. Justh's Old Stand, 619 D.

BUSINESS OPPORTUNITIES

FOR SALE or rent, gasoline station, including 3 living rooms, store for quick lunch and delicatessen, $7,500. Rent, $55 mo. At prominent road crossing favorably affected by Memorial Bridge. Reasonable terms. Fulton R. Gordon, 1105 Continental Trust Bldg. Main 5231.

GARAGE—Filling station and lunchroom; corner lot, 60x204; on Richmond-Washington highway; ideal location, between Fredericksburg, Va., and Washington, D. C. Allison & Young, Fredericksburg, Va.

HARDWARE store for sale; good location; terms may be arranged. Call Georgia 849 or Georgia 300.

WANTED TO PURCHASE GAS, Electric and water utility properties. Owners can secure highest prices and prompt action by dealing direct with a banker who controls his own operating organization.
Address communications to A. C. B., Post-office Box 47, Trinity Station, New York City.

We have a few stands available in our new market at reasonable rent.
Apply to Mr. Souder,
ARCADE MARKET
Washington's Leading Market
14th and Park Rd. N.W.

RATED MANUFACTURER WANTS BUSINESS EXECUTIVES
to open offices and manage salesmen in Maryland, District of Columbia, Virginia, North and South Carolina. Exclusive distributor's contract to party accepted. Fast-selling specialty; no competition; capital required, $500 to $1,000; should net $10,000 the first year. For appointment phone direct FACTORY MANAGER, MR. ROBERT C. MORROW, HOTEL WASHINGTON, WASHINGTON, D. C.

ROOMS—FURNISHED

ARIZONA HOTEL (310 C st. nw.)—Neatly furn. rms.; wkly rates; transients, $1 up.

CENTRAL LOCATION—Scott Circle, 1314 15th st., apt. 3. Attractive front room; permanent or transient. Reasonable rates.

CHEVY CHASE CIRCLE—Quiet gentleman may secure cool, comfortable room; semi-private bath; garage; refined, private home; family of adults; $30. Cleve. 2510.

ROOMS—FURNISHED

G ST. NW., 1828—Spotlessly clean de luxe beds; semiprivate bath; garage; transients accommodated.

IN PRIVATE RESIDENCE, in Chevy Chase, have for rent large suite of rooms, with private bath; can accommodate with board if desired. Cleve. 3238.

K ST., 1627—Attractive bright rooms, single or suite; private bath, shower, reasonable; for men only.

LARGE, attractive, cool room, 2d-floor front; 1 other roomer in house; $20. 1720 Euclid st. nw.

MASS. AVE. NW., 1428—Young business lady desires young congenial lady to share 2d-floor room in a lovely home.

THE PLYMOUTH (Apt. 52)—Large, nicely furnished front parlor, bedroom and kitchen; single and double rooms; $12 and $20; central; reasonable. Main 5486.

THOMAS CIRCLE (1336 Massachusetts ave. nw.)—Large, light, well-furnished front room, near bath; on 2d floor. M. 2175.

1141 RHODE ISLAND AVE. NW.—Large room, adjoining bath; continuous hot water; one or two gentlemen.

1249 MORSE ST. NE.—Two furnished rooms; light housekeeping; hot-water heat; use of phone. Linc 8588.

12TH ST. NW., 1017—Nicely furnished room, adjoining bath; private home; convenient location; a. m. l. reasonable.

1625 NEWTON ST. NW., Comat rm.; owner's home; a most desirable, cool location for shops, restaurants, theaters, &c.; $20; gent.

20TH ST. NW., 2308—Large 2d-floor front; $10 weekly; also double rooms, same floor $30 monthly; others cheaper; attrac., well-kept home; contin. h. w.; cool porches; transients; board optional. Pot. 2826.

ROOMS WITH BOARD

CLIFTON ST. NW., 1201—Large corner house, opposite Central High School; large room next to bath; a. m. l.; married couple; $60.

CONN. AVE. NW., 1834—Large well-furnished room, on 2d floor; best home cooking; also single room; rates, $40 to $50.

EUCLID ST. NW., 1343—2d floor front, 5 windows; beautifully fur., suitable for 2 gentlemen or couple. Cont. h.w. Also single room.

16TH ST. NW., 1525—Beautifully furnished rooms, single or en suite; private bath; excellent meals; beautiful location.

1523 16TH N.W. GIRLS CLUB
Beautiful home, excellent table, pretty double room; one other vacancy; second floor; reasonable.

TRANSFER AND STORAGE

DEPENDABLE TRANSFER CO.—Light and heavy hauling, quick service; reas. cost; also trash removers. 1336 9th nw.; N. 8147.

APARTMENTS FOR RENT
Furnished

3D ST. NE., 124—Lovely, large, bright front room, small kitchenette, bath, shower, continuous h. w.; must see to appreciate.

2127 CALIFORNIA ST. (Apt. 12)—For summer; completely fur. apt.; living room, dressing room, kitchen and bath; $55. Potomac 4240. References exchanged.

THE CHASTLETON, Apt. 701—Private apt. 5 rooms, bath, porch; fully

2,000 ARE EXPECTED AT OPENING SESSION OF CHAMBER TODAY

U. S. Business Men to Consider Entirely New Set of Industrial Problems.

CHANGES IN PRODUCTION POLICY ONE OF THEMES

National Councilors, Presidents and Secretaries Also to Hold Their Meeting.

More than 2,000 business men from all parts of the country are expected to attend the opening session this morning of the sixteenth annual meeting of the Chamber of Commerce of the United States in the auditorium of the organization's headquarters here.

The appearance of an entirely new set of problems in business, growing out of the vast development of productive enterprise during the past 25 years, and the economic forces unloosened by the increase of industrial productivity, especially since the World War, will be considered from the viewpoint of business itself, the consuming public and the Government.

Topics on the Program.

Some of the questions to be considered are the social and moral responsibility of business in the new economic order, the economic effects of legislation, the effects of destructive large scale competition, responsibility of national business to local community development, the growing importance of international trade relations, progressive financing and taxation and the production policies in agriculture.

This year's meeting is expected to signalize the development of a new national economic policy based on mass production. The necessity of changing existing methods to adapt the growing volume of production to national needs will figure largely in the discussion, which will center chiefly upon the possibilities of cooperation to overcome the obvious evils growing out of the greater competition in producing and marketing the products of the country's farms, factories, mines and forests, officials said.

Speakers on List.

Among those who will speak before the meetings are Lewis E. Pierson, president of the organization; Silas H Strawn, president of the American Bar Association; Alfred Reeves, general manager of the National Automobile Chamber of Commerce; Dr. Julius Klein, director of the Bureau of Foreign and Domestic Commerce of the Department of Commerce, and Donaldson Brown, vice president of the General Motors Corporation.

A meeting of the national councilors, presidents and secretaries of the 1,600 organization members of the national chamber with officials of the organization will be held today for the discussion of organization problems. The nominations of seventeen delegates to fill existing vacancies on the board of directors of the organization will be made at today's session.

Nearly $21,000 Raised for Palestine

Contributions totaling several thousands of dollars were reported by workers in the $35,000 United Palestine Appeal last night at a final rally of drive teams at the Jewish Community Center. Nearly $21,000 has been raised so far with but two days remaining for the canvass.

The drive officially closes tomorrow night with a banquet at the Washington Hotel in honor of Dr. Chaim Weizmann, president of the World Zionist Organization. All contributors of $25 or more to the cause have been invited to the function. William Hard, political writer, Charles J. Stein, president of the local Zionist Organization, and Isidore Hershfield are the other speakers. Levi H. David, president of the Washington Hebrew Congregation, will be toastmaster.

"Intimate Strangers" 'All Souls' Play May 19

Rehearsals are under way for the spring presentation of the L'Allegro Players of All Souls' Unitarian Church, which will be given in Pierce Hall, Fifteenth and Harvard streets, May 19, at 8 o'clock.

Miss Ina Hawes, chairman of the dramatic committee, has chosen Booth Tarkington's "The Intimate Strangers" in which the young players will be seen.

The leading roles will be taken by two well known amateur actors, Miss Elizabeth Skinner and Laurence C Staples. Others in the cast are Harold D. McCoy, Clara Berry, Stuart Donnan, John Evans, Ruth H. Snodgrass and Frances Taggart.

Mrs. Carlton Savage, formerly of the dramatic department of the Oregon State Normal School, is directing the play.

Gospel Mission Holds Founding Celebration

The twenty-second anniversary of the founding of the Gospel Mission, 214-218 John Marshall place, was celebrated at the mission chapel yesterday afternoon with special services under the direction of Harvey V. Prentice, superintendent.

The congregation of the Luther Place Memorial Church joined with the mission in its celebration and was host to Gospel Mission officers and workers at the church's morning service. Dr. George M. Diffenderfer, pastor of the church, preached a special sermon, with the mission as his topic.

A report of the various departments and activities of the mission work was made at the Ninth Street Christian Church at the services last night.

HERE ARE THE ANSWERS

To Questions on Magazine Page

1. Horace wrote in Latin.
2. Ampere was a French physicist.
3. Shakespeare is the author of the quotation, "Make assurance doubly sure."
4. Admiral George Dewey was the hero of the victory by Americans over the Spaniards in Manila Bay in 1898.
5. Gondolas are the boats used on the canals of Venice.
6. Thackeray created the character of Becky Sharpe.
7. The gulf stream carries warm tropic waters north to the Arctic.
8. Bathsheba was the wife of Uriah the Hittite, whom David married after causing the death of Uriah. She was Solomon's mother.
9. A bastinado is the Oriental punishment of beating the soles of the feet of an offender.
10. A koodooo is an African antelope.

(Copyright, 1928.)

LEADS MEETING

D. A. GARBER, general manager of the Associated General Contractors of America, which will begin a three-day session here today.

MAY FESTIVALS HELD BY CATHOLIC CHILDREN

800 Parade at St. Dominic and 600 at Holy Trinity Churches.

STATUES ARE CROWNED

The processions held annually during May by the children of the Catholic Churches were begun yesterday afternoon with more than 800 children participating in those at St Dominic's Church, Sixth and E streets southwest, and Holy Trinity Church, Thirty-sixth street near N northwest.

The ceremony is opened with the children marching through the streets singing hymns. The procession continues to the church, where the statue of the Blessed Mother is crowned by the May queen or one of her assistants This is followed by a sermon in which the children are exhorted to emulate the virtues of the Virgin Mary.

The 250 students at St. Dominic's School formed the procession at the church. They were under the guidance of the Dominican Sisters. Mary Alice Woodburn crowned the statue and Elizabeth Flint, the May queen made an address to the Blessed Mother Frank and Joseph Schwartz were pages.

The service was attended by former May queens—Emma Ragan, Mary O'Connor, Margaret McDermott, Evelyn Collins, Mary Fitzgerald, Ruth Hodges, Helen Coughlin and Helena Wickham. At Holy Trinity Church 600 children walked in the procession, which was under guidance of John O'Connor and other members of the Holy Name Society of the church. Katherine Donavon the May queen, crowned the statue after an address to the Blessed Mother. William Smith, prince, presented the crown. Frances Snouffer and Anna May Ledman were train bearers. The Rev. J. J. Murphy, of Georgetown University, preached. He was assisted at the service by the Rev. H. A. Falton, the Rev. F. Weber and the Rev. F. Grewen.

ANNUAL MUSIC SHOW PLANNED FOR CENTER

Young Hebrew Men and Women Name Committees for Thirteenth Production.

The executive committees of the Young Men's and Young Women's Hebrew Associations and the Junior Hadassah met yesterday afternoon at the Jewish Community Center to make arrangements for the annual musical show to be given by the three organizations May 15 and May 16 at the Center.

The following committees were appointed: General arrangements, Minerva Greenberg, chairman; Dolley Greenberg, Louis E. Spiegler, Morris Cafritz and Joseph Wilner. Ticket committee, Florence Love, chairman; Moses Offenberg, Tessie Feldman, Nettie Norman, Sylvia Lichtenberg, Adeline Vinesky, Helen Mindel, Sadie Furr, Sallie Liebowitz, George Cohen and Hyman Greenberg. Program committee, Irving Hochman, chairman; Isidora Lesser, Hilda Arken, Lillian Robbin, Ethel Wool and Rose Streett. Floor committee, Louis Goldberg, chairman; David Wiener, Bernard Simon, Mrs. Paul Streett, Mrs Moses Offenberg and Dr. Charles Basseches.

This is the thirteenth annual show of the Y. M. H. A. It will be a revue type of entertainment, a departure from the minstrel show which has usually been given. Bernie Fischgrund is director and Katel L. Shapiro and Aaron Rosenthal are in charge of dances. Costumes are being made by Pearl Frankel Scenery is being painted by Irene Aaron. Elaine Behrend and Meyer Stolar.

Delegates to Dairy Congress Meet Here

The 27 official delegates to the eighth International Dairy Congress, whose appointment has been announced by Secretary of State Kellogg, will meet in Washington tomorrow as guests of the American Dairy Federation. The delegates will organize and make plans for their work.

The congress will convene in London June 26, and the American delegates will remain in session for seventeen days. The delegation will sail from New York June 16. They will be guests of honor at a dinner tomorrow night at the Harrington Hotel, given under the auspices of the American Dairy Federation.

HONORS DUE CADETS ARE TO BE AWARDED AT TODAY'S REVIEW

Maj. Gen. William C. Rivers Will Inspect Brigade at School Stadium.

GOLD MEDAL WILL GO TO LIEUT. COL. HANBACK

Central High Regiment Makes Sweep of Decorations; Company Drill Next.

Prize-winning company, battalion and regimental units, and officers of the Washington High School Cadet Corps, who have distinguished themselves in competition with their fellows, will be decorated this afternoon at the annual inspection and review of the corps in the Central High School Stadium.

The entire brigade, consisting of 30 companies of cadets, will be reviewed by Maj Gen. William C. Rivers, inspector general of the Army, at 4:30 o'clock The presentation of awards will follow with Gen. Rivers officiating, after which the four regiments will pass in parade before the stand.

Except for the regimental band award, won this year by McKinley, all of the decorations will be conferred on officers and units of the Central High School Regiment.

Officers to Be Honored.

Officers to be decorated include Lieut. Col. William B. Hanback, commanding the First regiment of Central, who will receive the gold medal awarded annually to the officer in command of the winning regiment. The regiment itself will receive a silver loving cup, awarded by the military instructors of the brigade.

Maj. Jack Reiley, as commanding officer of the Second Battalion, First Regiment, of Central, will be decorated with a gold medal, while the Col. Craigie Loving Cup, offered annually by Col. Wallace M. Craigie, professor of military science and tactics in the schools, will go to Maj. Reiley's battalion. The unit also will receive a silk flag as the prize-winning battalion of the corps.

For winning the annual war game series Capt. Clarence D. Warnick, of Company D, Central, will receive a gold medal. His company will be given the Gen. Stephan Cup, offered this year for the first time by Maj. Gen. Anton Stephan.

The silver loving cup given by the corps of military instructors for the outstanding regimental band will be awarded the Second Regiment Band of McKinley High School, while its commander, Capt Herman E. Myers, will receive a gold medal.

Today's inspection and review leaves but one major event on the school calendar, the annual company competitive drill, which will be held June 5. Besides Col Craigie, those who will accompany Gen Rivers today in his inspection are Maj John G. Donovan, Maj. Clarence Maish and Maj Raymond Payne.

Bishop Higgs Plans Lecture Tour of U. S.

In an answer to the recent lecture of Clarence Darrow at Suburban Gardens under the auspices of the National Association for Advancement of Colored People, Bishop J. J. Higgs will lecture tonight at 8 o'clock at the St. John the Baptist Church, Fifth and Ridge streets northwest, on "What Negro Churches Have Done for Racial Progress."

The bishop will begin this week a tour of the principal cities of the country, lecturing in opposition to Darrow's advice to the negro, that he contribute less to church organizations and more to organizations engaged in a militant struggle for manhood rights.

SODALITY UNION PAYS VIRGIN MARY HONOR

Archbishop Curley Presides at Shrine of Immaculate Services.

The twenty-first semiannual demonstration by the Sodality Union in honor of the Virgin Mary was held yesterday afternoon at the Shrine of the Immaculate Conception, at the Catholic University. The Most Rev. Michael J. Curley, Archbishop of Baltimore, presided, and the Rev. Bernard A. McKenna was master of ceremonies.

The Rev. Joseph A. Garvey, spiritual director of the Baltimore Sodality Union, preached the special sermon and the benediction of the Blessed Sacrament was celebrated by the Right Rev. Thomas J. Shahan, rector of Catholic University.

The Rev. Benedict J. Hanneman served as deacon and the Rev. Joseph F. Denges acted as subdeacon. Deacons of honor to the archbishop were the Rev. Patrick E. Conroy and the Rev John J. Coady.

Special music was sung by the Sodality Union Chorus and the congregation, under the direction of Margaret Walsh, with Margaret Breen, organist.

Carolina Society To Have May Dance

The North Carolina State Society will close its social season Saturday with an informal reception and May Day dance at 2400 Sixteenth street, in commemoration of the 152d anniversary of the North Carolina Declaration of Independence, May 20, 1776.

The reception will start at 8:30 o'clock, and the entire congressional delegation of the State has been invited to join the receiving line.

OFFERINGS AT THE THEATERS

COLUMBIA

Those who fear that the frequency of his recent screen appearances in the Capital may militate against the effectiveness of Lon Chaney's impersonation of the character of Tito Beppi, greatest of buffoons, in "Laugh, Clown, Laugh," current at Loew's Columbia, may put their minds at rest. There is no trace of resemblance among the figures visualized by this sterling actor in "London After Midnight," "The Big City" and "Laugh, Clown, Laugh," save only in the necessarily identical physical contours of the actor, who in all of these most recent of his vehicles has appeared at least once in his proper proportions—a thing hitherto not wholly to have been expected, in view of his triumph as Quasimodo in "The Hunchback."

"Laugh, Clown Laugh," employs the "Pagliacci" motif almost from the beginning and certainly bases its entire dramatic appeal upon the premise that "the show must go on" and that many a clown, funny to the world, is dying the slow torture of a breaking heart off stage. It is not a cheery drama. The appeal of its well-played climax rests upon the spectacle of sacrificial tragedy and while the man in motley garb who takes an heroic step to prevent a similar act on the part of the young girl he loves, for a moment thrills us with the honesty and depth of his devotion, I, for one, found him a good deal of the time uninteresting.

But perhaps I am not qualified to judge adequately of the most subtle aspects of this study of the European wagon shows. There is introduced an element of neurosis that will have to be referred to the Freudians for final interpretation It involves the opposite effects of the great loves of a clown and a nobleman for the same girl—a waif rescued from the wastelands by Tito and nurtured by him to young womanhood and adeptness on the high wire. This suppressed desire induces paroxysms of uncontrollable laughter on the part of Count Luigi Ravelli; in Tito it induces lachrymose periods of bitter weeping.

Meeting in the office of a famous psychologist and nerve specialist in Rome, these two representatives of opposite extremes of the social scale conclude that they can be of immense help to each other and to Simonetta.

She comes, finally, to love Luigi Then learning of Tito's unexpressed longing for her love, she attempts to break her engagement and perform a duty toward the man whose life has been devoted to her. Sensing her intention to ruin her own happiness to insure his, Tito topples to the floor of an empty variety house while rehearsing a head-slide from the top gallery to the stage and dies in his partner's arms while Simonetta is on her mission of renunciation.

Herbert Brenon, the director, has executed the tale with a fine flair for realistic effect and Chaney does another minutely perfect etching of a character that permits him ample make-up, but no disguise Loretta Young, the screen's newest "find," is Simonetta and Nils Asther does a beautiful piece of work as Luigi. The play will appeal most poignantly to the elder and more thoughtful theatergoers.

The bill is completed by "Our Lady of Victory," the story of Napoleon and Josephine, done in colors with Otto Matiesen and Agnes Ayres in the pivotal roles; an Aesop Fable, M-G-M News, and an elaborate orchestral overture arranged by Claude Burroughs for the observance of National Music Week.

NELSON B. BELL.

EARLE

At the Earle this week Jack Pepper, that gay and likable young master of ceremonies, not only serves in this capacity but also causes the show to hesitate, if not to come to a full stop, as he dangles his feet in the orchestra pit and sings intimately to his audience. For his last two numbers he is assisted by our old friend, Joe, from the stage band. This aggregation of musicians plays "Mississippi Mud" as its solo contribution to "Sky Blues," the presentation, and it was good, if you like "Mississippi Mud."

The Alexis Kosloff ballet, with Luna Nester as premiere danseuse, travels from Russia to Hawaii by means of several cleverly executed dance numbers. A young lady, whose name we did not catch, pleases in a contralto solo. Charles Elby's eccentric stepping and his pantomime with the spotlight are amusing and well done—and it must be added that he and Cy Landry, seen on F street last week, apparently have a divorced "brother act."

The "Little Club" Boys are excellent harmonizers, and Saturday night's crowds could not get enough of them. The Frolickers dance often and exceedingly well.

The picture this week is First National's "Ladies' Night in a Turkish Bath" in which that inimitable team, Dorothy Mackaill and Jack Mulhall are starred, ably assisted by James Finlayson, Sylvia Ashton and Gwynn Williams. The story is about Speed Dewson, a handsome steel worker and his somewhat stormy love affair with Helen Slocum, daughter of "Pa" and "Ma" Slocum, lunch manufacturers. They sell out and move uptown and Ma's efforts at gentility and reducing lead to many amusing situations which culminate in the entrance of "Speed" and "Pa" into a turkish bath on ladies' night in their effort to escape the arms of the law. They finally extricate themselves from their predicament and all ends well as good comedies should. Obviously there are many opportunities for amusing moments which are fully taken advantage of—in a nice way!

The program is completed by an Inkwell comedy, an interesting newsreel and by Daniel Breeskin's music.

When you want quick action in securing desirable help, phone your Help Wanted ad to The Post—Main 4205.

RIALTO

To those addicted to "Westerns"—that is to say, screen plays with majestic natural backgrounds, a quick succession of melodramatic climaxes and not too great concern about what in all probability actually would happen in the given circumstances—Zane Grey's stories have been peers. "Open Range," one of his narratives best adapted to the uses of the camera, forms the basis of the entertainment on view at the Rialto Theater this week, and when I viewed it Saturday afternoon impressed me as being one of the foremost of its kind I had ever seen. I am still of that opinion.

The story is one of reckless youth and beautiful young womanhood, with the maturer villainies only allotted that generation of actors who might be described as the contemporaries of "Two-Gun" Bill Hart. In the pivotal roles we have three players with their careers still before them, at least two being ticketed for individual stardom within the year. These are Lane Chandler, who plays the stellar role, and Fred Kohler, the menace. The object of their romantic rivalries is portrayed by Betty Bronson, one of the most charming of silent drama ingenues, as was conclusively demonstrated by her impersonation of Barrie's "Peter Pan."

So here is freshness, vivacity, daring interpreted by artists of whom we have not grown tired amid surroundings that represent the most impressive works of nature and the studio artisans. To me, a very happy combination.

While "Open Range" adheres to the traditional formula of handsome cowboy hero, demure heroine, cattle rustlers endeavoring to pin their guilt on the puncher from across the range and missin success by a hair; the rodeo, with its varied excitements, the chase by the posse, gun fights and Indian uprising, there still are novelties of treatment sufficient to give the subject a distinct individuality.

What was evidently intended to be the grand final climax, unfortunately, loses something of its "wallop" by reason of Douglas Fairbanks already having stampeded a herd of cattle through the main street of a town as an effective weapon of defense on an earlier Washington screen.

Those of the cast already mentioned turn in splendid performances and are ably supported by Al St. John, who here, I believe, makes his debut as "comedy relief" in feature-drama, Bernard Siegler and a screenful of plainsman, prospectors, cutthroats, Indians and "Flash," the magnificent white horse, ridden by Chandler, as proud an actor as ever lived.

The auxiliaries are all of high merit "Buster's Whippet Race" is a fast-action kid comedy; the International Newsreel is the best in months and "Treasure Land," a natural color study of the West Indian and Windward Islands, visualizes the picturesque Spanish Main.

Rox Rommell's overture, in which he presides at the piano in a potpourri of popular hits, accompanied by the orchestra, is an excellent idea deftly executed and introduces an unidentified male voice in two tuneful ballads.

N. B. B.

Dog, Run Over, Bites Man, 77, Aiding Him

Two persons were bitten by dogs yesterday, according to reports made at Police Headquarters. While attempting to aid a dog that had been run over by an automobile, Richard M. Allen, 77 years, old, of 517 H street northwest, was bitten by the animal. The incident occurred in front of Allen's home. He was treated at Emergency Hospital.

Margaret Wines, 2 years old, of 521 Fourteenth street southeast, police reported, was bitten on the hand by a dog owned by William Davers, of 523 Fourteenth street southeast.

"THE DYBBUK" WINS SUCCESS AT CENTER

Jewish Community Players Give Fine Production of Ansky's Drama.

What may be described as the most important contribution to amateur theatricals this season, was presented at the Jewish Community Center last night, when the players of that organization gave the English version of Ansky's famous drama, "The Dybbuk."

Given by a cast that ranks along with the finest of the younger organizations, the production took on all the aspects of a finished presentation.

The plot is fantastic in some places, but through it all there is a comprehensible story, the "Dybbuk" of a young lover taking up an abode in the body of his beloved.

A cast of some 28 persons were included in the performance. Kate Shapiro undertook the highly emotional role of Leah, with great success. Irving Hochman was excellent, and Milton Korman, Nathan Freehof, Milton Rosen, Dr. Charles Gordon, Louis Tannebaum and the others gave a good account of themselves. The production was under the personal direction of Alvin Neuberger.

Rotarians to Hear Talk on Advertising

John Lee Mahin, of New York, will address the Washington Rotary Club at its luncheon Wednesday at the Willard Hotel. His subject will be "The Comparative Value of Advertising Mediums."

Mahin is vice president of Barron G Collier, Inc., & Street Railways Advertising Co., one of the largest advertising organizations in the world. He is well known as an author and lecturer on advertising, having written several books on the subject and having lectured before the leading colleges and advertising clubs in the United States.

PALACE

If I were one who believed that only the profounder things are rightfully to be depicted either upon the stage or upon the screen, or that the artistic in the theater can alone be characterized by the somber measures and sable plumes of tragedy, I should, perforce, be compelled to say that the bill at Loew's Palace Theater this week is terrible. But since I am a fellow of the rabble who always has proclaimed the belief that entertainment is one of the primary functions of the playhouse, I would be less than honest not to admit that the combination of Metro-Goldwyn-Mayer's production of "The Smart Set" and John Murray Anderson's "Cameos" revue left me limp from laughter and dripping with syncopation yesterday afternoon.

To the performance of William Haines in the stellar role of "The Smart Set" there is no sense whatever. He is the town clown, the village cut-up, the gold plated oracle of wise-cracks and impudence, all rolled into one, demonstrating how any young man of intelligence should not act to win a girl and a place on the International Polo Team. And he wins them both!

In the early sequences, when he falls desperately in love with a lovely young lady parked beside him in a traffic jam, he commits mayhem on his own perfectly good Packard roadster as well as upon her equally swagger sport car in a seemingly futile effort to discover her identity. As it eventuates, she is the daughter of the veteran player whose place he is to take on the polo team in the international matches and they are both bound for the same club. So he invites himself to a party that night, in honor of her father, usurps a place at the table beside the intended partner of his host and in other ways comports himself with such supreme egotism and irresponsibility that he is thrown off the team, out of society, his club and his home. But he bounces back! And you will shriek every step of the way, just as we of yesterday's audience did—about 2,500 of us, all the house would hold.

Opposite Haines, who reveals an astounding capacity for being a fool—in private life he would have been murdered, thank heaven, before the end of the first reel—is Alice Day. An admirable foil, with her placid ingenuousness, for the pranking of the star. Other principal parts are Jack Holt, Hobart Bosworth, Paul Nicholson, Julia Swayne Gordon and numerous others. The polo games are thrilling.

In "Cameos" appear Wesley Eddy and the Palace Syncopators; Sisters and Louise, three captivatin,, vocalists; Coscia and Verdi, comedy instrumentalists; the Foster girls, sixteen gorgeous young women whose "Spider Web" number is exceptional, and Tommy Wonder, a juvenile dance who stopped the show and looks like the twin of Phillipe De Lacey, prodigy of the films. The finale is a moment of especially well conceived artistry from which the revue derives its name.

J. Virgil Huffman at the organ, Harry Borjes and his orchestra, "Topics of the Day" and M-G-M News are the condiments for the week. N. B. B.

SECOND GROUP GOES TO VETERAN REUNION

Gen. W. L. Wilkerson Heads Confederates on Way to Arkansas Gathering.

A delegation of 30 Confederate Veterans, Sons and Daughters of Confederate Veterans left Washington early this morning to attend the thirty-eighth annual reunion, which opens tomorrow in Little Rock, Ark.

This is the second group from Washington that will attend the reunion, the first group having left Saturday. Gen. W. L. Wilkerson, District of Columbia brigade commander, and Col. John M. Follin, chief of staff, were in charge of the delegation departing this morning.

The Marine Band and 68 pieces accompanied the delegation, it having been authorized by special act of Congress to attend. It will furnish music for the occasion. Gen. Wilkerson's official staff is composed of the following: Col. Follin, G. E. Scaggs, W. S. Walter Lucien Powell and A. B. Waller The women's staff will include: Miss Mary Embrey, sponsor; Miss Virginia Grayson, maid of honor; Miss Lucille Locker, maid of honor; Miss Clara Follin, chaperon, and Mrs. Roberta Edmonston, matron of honor.

HAMMOND, ON RADIO, URGES MORE VOTING

Citizens Blamed for Condition, When Country Is Left to Leaders.

John Hays Hammond made a plea last night for a bigger and more intelligent vote by the citizens of the United States, in an address over the blue network of the National Broadcasting Co.

"This Union of ours," he declared, "is, in effect, a great corporation of which the board of directors is Congress and its president, the President of the United States. Every voting citizen is a shareholder and if the concern is to be managed properly, and his interests as a shareholder are to be protected, the citizen must cast his ballot and not deliver it into the perpetual proxy of party leaders."

The innumerable problems facing the Government, such as tariff regulations, prohibition, immigration, the Mississippi flood control, the Boulder Dam, Muscle Shoals and the crime wave, all are personal matters to the citizen, he said. To fail to register one's vote in all these matters is a betrayal of public trust, he concluded.

FOX

No sighs nor tears at the Fox! It has been officially designated "happiness week" there, and those intent on nursing pet grouches are warned to flee from its portals.

First honors of a full and enjoyable bill should perhaps go to Leon Brusiloff and his orchestra for bringing to a climax their selections from Rio Rita with a synchronized Fox Movietone appearance of J Harold Murray, singing "The Rangers' Song" from the Ziegfeld opus This innovation is carried out with amazing perfection. It is preceded by an organ and vocal rendition of "Love Everlasting," the words floating impressively down from the region of the invisible announcer.

The first stage interlude is an impressionistic "Circus Travesty," which proves a timely and refreshing novelty Featured in it are Josef Turin, tenor; Erma and Lawrence Flowers, acrobats; an imitating clown named "Griffo," and a leopard dance utilizing the ballet and the Helen and Burt Harger Adagio Team. This last is a vividly thrilling number, in which Helen Harger displays a fine sense of the dramatic in addition to lithe grace.

Next comes Benny Davis with his Broadway Revue. This genial composer is quite justified in registering pride during the entire progress of his act. We can't blame him for appreciating Marse Kerns, Dorothy Barber and Jeannette Dietrich and partner in their diversified dance offerings; Helen Lind in her remarkable imitations; Maxine Lewis in her blues song; the youngster who does the "hot" dance, or the young orchestra member who turns comedian and later forms a trio with two of his colleagues in trick songs which bring thunderous applause. As for Mrs. Davis, we were kept busy during her dance thinking what an inspiration she must be to Benny, who completes his share of entertainment with a medley of some of his better-known song hits.

Appreciation was also shown through continuous and hysterical laughter for the feature film offering, "Why Sailors Go Wrong." This is another of those pictures in which a team of funny-faced comedians ventures out to sea. In this case they are shipwrecked on a cannibal island, where before their rescue, they meet with hilarious adventures. If you happen not to care for that sort of thing, you can get your amusement listening to the funny, strangled noises made by those who do. Ted McNamara and Sammy Cohen are the sailors who go wrong.

Fox Movietone News, completing the bill, assumes unusual importance through giving us the voices of the German and Irish fliers, accents and all.

METROPOLITAN

The Metropolitan offers for the second week, "The Noose," an adaptation of the Willard Mack play, starring Richard Barthelmess, supported by Alice Joyce, Lina Basquette and other outstanding players of the cinema world.

Few stories which run the gamut of the emotions have a more genuine appeal than this one, the tale of a youth led into peril of death by evil companions and rescued from doom by mother love.

The plot is one not unfamiliar to devotees of the screen, but the finesse with which "The Noose" is played by Barthelmess and his associates places it in an outstanding class. Here is genuine, deep heart interest portrayed with understanding and capacity. And it is this latter which gives the play its sympathetic range and faultless appeal.

As the doomed youth, Richard Barthelmess gives to the world one of his finest character delineations, shot through from beginning to end with sincerity and vitality. As a mother, Alice Joyce is everything that a mother would be under the circumstances.

Supplementary films to this fine piece are a Bobby Vernon comedy, entitled, "Bugs, My Dear," in which a bug collector's rare possession leads everybody a merry chase; a Kinograms reel of excellent topics, including the Bremen flyers in Washington, ice sports on Lake Placid, the Apple Blossom fete at Winchester and the Spirit of St. Louis at the end of its last journey.

Conrad Nagel charms for a few minutes on Vitaphone announcing next week's bill, and the house orchestra, under Conductor Podnos, keeps the musical ear attuned.

LITTLE THEATER

The Little Theater offers this week a recent U. F. A. production, not seen before in Washington, "The Trial of Donald Westhof," adapted from a novel by Felix Hollander. The film tells a fascinating story of a young man's encounters with the sordidness of life and the baffling ways of love and fate, unfolded with all the technical and psychological relish that the UFA cameras unfailingly display.

The German fondness for the mood of Hamlet betrays itself in the character of Donald Westhof and his attitude toward life; in fact, the parallel is so close in many points that it was probably intended. Spoiled by a doting mother and oppressed by an unpleasant stepfather, he escapes to Berlin, where he is sickened at the degraded social situations with which he comes in touch, and in which he nevertheless becomes deeply involved. The latter part of the story deals with his trial on a charge of murder, slipping off to the level of a common police mystery.

Imre Rady, the nice-looking young actor who plays the part of Donald, comes up to the mark except in a few scenes of stress. Miss Karin Evans is charming as his real sweetheart, the better spirit in his life. The other girl in the case is sadly overdone.

Other films are a legend of the South Seas, in the beautiful technicolor process, an entertaining hoax by Carter de Haven, and the usual news pictures.

Violin and piano, in capable feminine hands, make the interlude pleasant.

M'BRIDE CHEERED PREDICTING DEFEAT OF GOV. AL SMITH

Antisaloon League Head Stirs Citizens Association in Coolidge Church.

MAJ. HESSE IS LAUDED BY DR. ABERNETHY

Superintendent Writes Letter Saying Police Are Trying to Enforce Law.

The decorous walls of the First Congregational Church, which boasts as a member the President of the United States, resounded yesterday afternoon to the cheers and hand clapping of 700 members of the Citizens Service Association, as Dr. F. Scott McBride, general superintendent of the Antisaloon League of America, predicted defeat for "the whole Smith family."

The prediction followed the speaker's rehearsal of the recent dry victories in Chicago and Detroit, in the last of which John W. Smith, running on a wet ticket, was defeated for mayor of the city. Dr. McBride declared after the meeting that if Al Smith were nominated by the Democrats for the Presidency he would be defeated by 10,000,000 votes. He expressed doubt that the New York Governor would be even nominated.

The Antisaloon leader declared that Washington will have more to do with settling the prohibition question than any other city in the country.

Influence of Washington

"The United States begins at Washington," he said. "Washington is the Nation's heart. More than any other city it pumps the blood of the Nation to the remotest part of the country. No other city of the Nation speaks so positively to us concerning national matters as does Washington."

Holding that Congress is dry, the speaker declared there is "no excuse" if that body fails to make good on prohibition in the District.

If the prohibitionists are going to win their fight for law enforcement, they must win it in the cities, he said, adding that there is a larger population in seven city areas than on all the farms in the country. He predicted that 15 years from now the cities "will be in control."

The session opened with a report on a year's activities of the Citizens Service Association, by Dr. W. S. Abernethy, pastor of the Calvary Baptist Church. The pastor asserted that "larger fines and longer jail sentences" are the rule in the District today as the result of the association's endeavors. Its workers, however, have been confronted with an apathy on the part of the church people that has been "astounding," he said.

Lauds Maj. Hesse.

He lauded Maj Edwin Hesse, superintendent of police, for the cooperation with the members of the organization, but assailed "the great metropolitan dailies," which he said are 90 per cent opposed to the enforcement of the eighteenth amendment. Newspapers, he said, have created sentiment against law enforcement difficult to overcome.

Representative Henry R. Rathbone, of Illinois, another speaker, declared that at least one great party will incorporate an enforcement plank in its platform, and said that no man in public life is entitled to any respect who does not come out openly for prohibition.

"Every automobile upon our city streets is an argument for prohibition," he said. "Every limited train that flashes across the country with its living freight of human beings is one more reason why prohibition must prevail. Every great factory whose smoke wreaths write upon the air the story of American prosperity, writes at the same time unanswerable arguments why prohibition must prevail."

Warning by Lowrey.

The concluding address was made by Representative B. G. Lowrey, of Mississippi, who warned that disregard for the law must result "in failure, in wreck and in ruin." There were brief talks by Mrs. N. M. Pollock, president of the District W. C. T. U.; Mrs. David W. Lum, former president of the India W. C. T. U.; Sergt. Oscar J. Letterman, of the police vice squad, and Thomas Jarvis, field secretary of the association. Invocation was by the Rev. Jason Noble Pierce, and benediction by the Rev. Freely Rohrer.

Dr Abernethy read a letter from Maj. Hesse explaining that pressing business alone has prevented his attendance. The letter acknowledged the aid of members of the association, and asked their cooperation in other laws than those bearing on the eighteenth amendment. It is "well known," the letter read, "that members of the police force generally are trying to enforce the law."

An appeal for funds in the neighborhood of $1,500 with which to carry on the work of the organization, was made by the Rev Homer Councilor.

Sees Ruin in Nullification.

Nullification of the eighteenth amendment would mean the disintegration of this Government, Dr. McBride told the congregation of the Calvary Baptist Church, when he spoke from the pulpit at the morning services.

Speaking on the subject, "Is Prohibition Worth Trying to Keep," he asserted that conditions under prohibition "at its worst" are better than under the system of "licensed liquor traffic" which preceded it. The only alternatives, he said, are repeal, nullification, or government control, which he declared would amount to "liquor control of the Government."

"There is still hope for democracy," Dr. McBride said. "The people will go only so far and stand only so much. And then, as they did in the recent Chicago and Detroit elections, they will assert themselves at the polls."

Religious Liberty In Danger, Claim

Religious liberty in the United States is about to be destroyed by the concerted action of seven great American organizations to bring about a religious amendment to the Constitution. Dr. B. G. Wilkinson, dean of theology of the Washington Missionary College, declared last night in his lecture at the Arcadia Auditorium.

He discussed the message of Moses and Elijah, the two men who came back, in its relation to the second coming of Christ, and charged that church movements today are endeavoring to take the kingdom away from Christ.

Rathbone to Talk To Jewish Women

Representative Henry W. Rathbone, of Illinois, will address a meeting of the National Council of Jewish Women this afternoon at 2 o'clock in the Jewish Community Center on "Humanitarian Legislation."

Following Representative Rathbone's talk, the council will hold its annual election of officers. Adele Gusach will render selections upon the piano.

OVER HERE—OVER THERE— *The Battle of Bapaume* *By Ernest Henderson*